1962 OLYMPIAN

TERRY O'FARRELL

Terry,
The chemboss
guy in his class, but
his pretty good guy. Wish
lots of luck in 63 Cotton
Jerry, you'll need it
Fred
'63

FERRY O'TARREL
Lots of luck in '63' and
leave some of the girls in
Seattle to me. Oly
Love and prayers,
Mike Pasuis

I'm putting mine next to
mike - No need on trying
but that doesn't close hunting
season for the rest of '63'
the week
Luck

May You Always Walk With
God "Nathan "Bud" Good

To a good
guy with
lots of luck
Bob

Good luck
in the future
James
Beaty
"63"

Jerry don't give
up playing pool.
Gus '63

I hope you work as
hard next year as you
did in the lab this year.
then we can both
flunk.
Perry
Cotton

To Terry O'Farrell,
Lots of luck in your
pursuit of wine, women,
& song. Collect all the
floor clothers you can because
they pay off in the long run.
Daniel Cooper '64"
P.S. "Why take life seriously, you'll
never get out of it alive."

Good luck in
the future Al Oder
Bubba

ALLEN COUNTY PUBLIC LIBRARY
3 1833 07355 4310

Well, Here it is Time To
go To summer school
Again. Hope you don't
Have To go, maybe if
I'm Luckey I won't Have To
Happy Probation
EP Johnson

oo a good
ing who
ndys ships
ve friends Goo
ite me.
Lam Crane
'63 ???

You said
no probanity in the hall
so how in to piss
am I going to
my name mike murphy

To the Party with the Bottle party
and the party.
from your encouraging Buddy
Dave

I'm very trying
to my ever
Best of luck well I should
Dear with a little from about
Dear I'd like you hope think you can
well dear I'm sure you can trying
Steel what I want because it well
Green that you alon it, well
understand and what I feel
alon it. Sad Shirley Just
my pay Steel either personality. Just
alon it Crazy personal astrid for
alon it Crazy Time. Bloodly
my pay Time. Bloodly
to a long Time. Bloodly
good + the good time. Other
will Love to
Take of
the

See you in "63" Terry
Jim Meggett

To a cool head in 301
Good Luck
Jamie Robbins
"63"

Terry,
We've had a hell of a lot of fun this year and the three years I've known you. It should be like hell this summer and I hope to see a lot of you especially during Seafair.
Best of luck always
James E. Van Parys I

Dear Terry,
It's been a lot of "fun" this year. Hope to see you next year.
Jerry

WEVE GONE Through ELEVEN YEARS OF SCHOOL TOGETHER, LETS MAKE IT TWELVE. LET'S MAKE NEXT YEAR REALLY BIG.
Your Good Buddy,
MIKE

See you next year??
don't do anything this summer that I wouldn't
Bob Osterud

See you next year, maybe for sure

Lots of luck in "63"
O. Bell

To the guy that always picking on me
Herb Sherburne

Tom Sullivan
"63"

To the biggest Hick in school
Joe Wilson

I can't think of anything nice to say so I'll keep quiet. Good luck
John Spengler

THE OLYMPIAN

1962

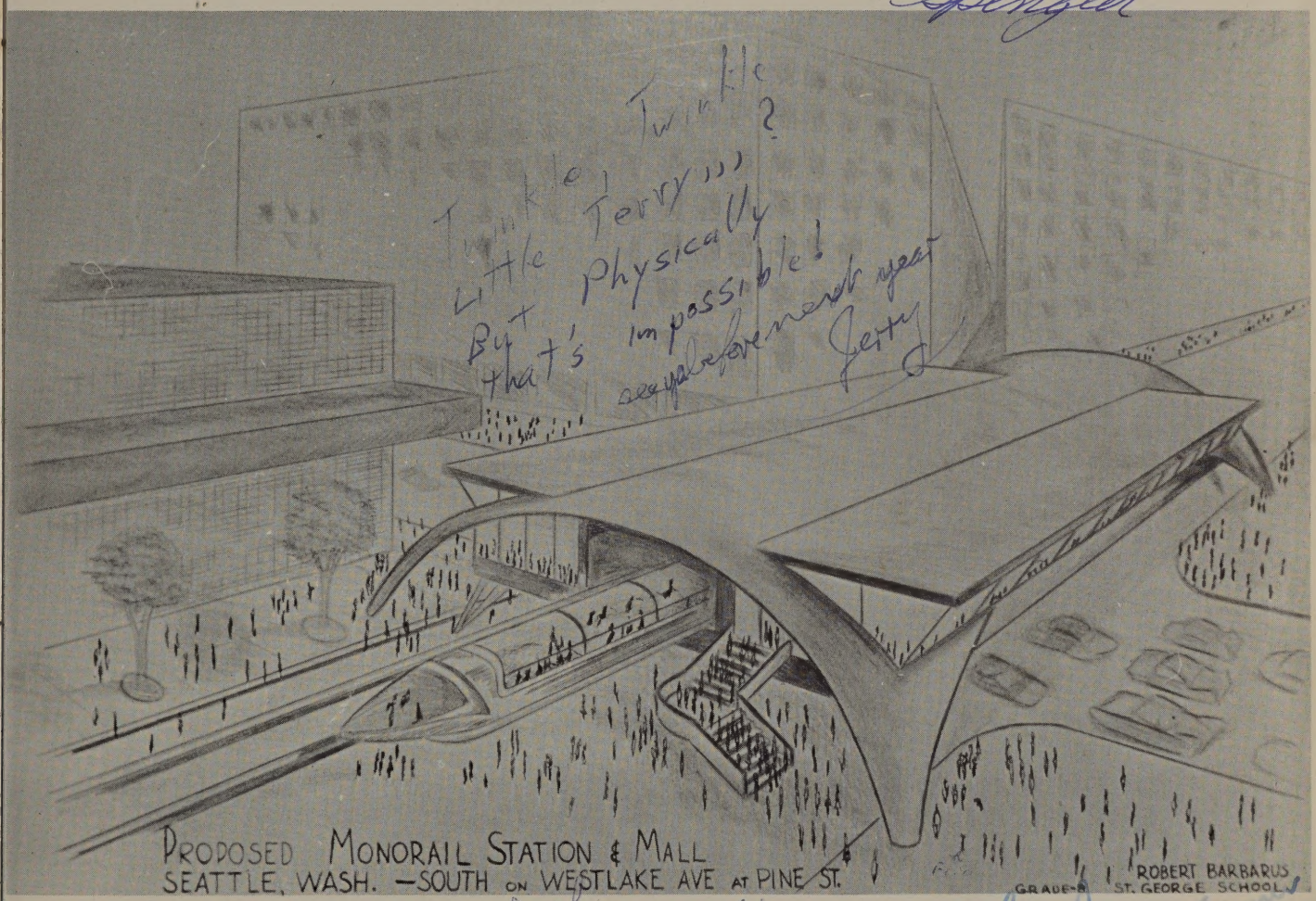

Twinkle Twinkle ?
Little Terry ,,,
But Physically
that's impossible!
see you before next year
Jerry

Hope you make it back to O'Dea!
Ed

Best of luck for next year!
Gerard Partee

To Larry
have a good Summer
Don Lee

PUBLISHED BY THE SENIOR CLASS OF
O'DEA HIGH SCHOOL
SEATTLE, WASHINGTON

His Holiness
POPE JOHN XXIII

The Holy Father is the Supreme Ruler of the Catholic world, the Valiant Champion of Eternal Truth, the Defender of the Rights of Man, the Rallying Point of the Forces of Decency and Justice.

His Excellency
THE MOST REVEREND
THOMAS ARTHUR CONNOLLY, D.D., J.C.D.
Archbishop of Seattle

June 11, 1926, Ordained, San Francisco, California
August 24, 1939, Consecrated Auxiliary Bishop of San Francisco
February 28, 1948, Appointed Coadjutor Bishop of Seattle
May 19, 1950, Succeeded to the See as Fifth Bishop of Seattle
June 23, 1951, Appointed First Archbishop of Seattle

His Excellency
THE MOST REVEREND THOMAS EDWARD GILL, D.D.
Auxiliary Bishop of Seattle

June 10, 1933, Ordained, San Francisco, California
February 2, 1955, Appointed Pastor St. James Cathedral
May 31, 1956, Consecrated Auxiliary Bishop of Seattle

DEDICATION

This year marks the two-hundredth anniversary of the birth of Br. Edmund Ignatius Rice, Founder and First Superior General of the Christian Brothers of Ireland. In view of the fact that in October of last year, the Holy See appointed the Archbishop of Dublin to conduct the preliminary steps in the cause of his beatification and canonization, it seems quite appropriate to dedicate the Olympian '62 to the memory of this saintly Founder and to his zealous followers who conduct schools and colleges in many parts of the world.

The ideals, motives, and means which make every activity of the Brothers so admirable and eminently successful are symbolized and synthesized in the Crest of the Congregation which appears on the cover of each annual.

The star in the Crest is a reminder that those who instruct many unto justice shall shine as stars for all eternity. The star shining in the darkness is regarded as a symbol of enlightenment and instruction, the services which the Church requires from the Brothers on behalf of the youth of the flock; and since the instruction of the Religious Teacher should be primarily of Christ and of him crucified, the star is set upon the Cross, the source and inspiration of our Faith, and the instrument of our Redemption. The Cross, with its circle, the symbol of eternity, and its traceries, are essentially Celtic in design. The outer circle bears the title, Brothers of the Christian Schools of Ireland, since Ireland was the natal place of the Congregation. The open book placed on top of the outer circle indicates that the aim of the Brothers as an educational organization is to impart not only religious but also secular instruction to their pupils. The letters displayed on the open page, likewise the words Facere et Docere further remind the Brothers of their obligation of imparting knowledge of God to their charges. Finally, there is the Cross, the symbol of Faith; and the Star, the emblem of Hope, and of Mary, Star of the Sea, under whose protection the Congregation of the Christian Brothers was founded.

To the memory of the Venerable Brother Rice and to the members of his Congregation everywhere throughout the world, we, the Senior Class of O'Dea High School, proudly and respectfully dedicate this annual.

VENERABLE BROTHER EDMUND I. RICE
Founder of the Christian Brothers of Ireland

"If we work upon marble, it will perish; if on brass, time will efface it; if we rear temples, they will crumble into dust; but if we work upon immortal minds, and imbue them with principles, with the just fear of God and love of neighbor, we engrave on those tablets something that will brighten to all eternity."

— Daniel Webster

ADMINISTRATION

BROTHER F. M. POPISH
Principal, O'Dea High School

Two years ago Br. Popish assumed the duties of Principal at O'Dea High School. Since that time he has performed his duties efficiently. In addition to his duties as Principal, Brother Popish also teaches Senior Religion. Realizing the necessity for young men to develop their bodies as well as their minds, Bro. Popish advocates an adequate athletics program. He is also the staunchest backer our team has. When spring arrives, Br. Popish can usually find time to add a round of golf to his already very busy schedule. The Class of '62 sincerely hopes that many more classes will graduate from O'Dea High School and carry with them the ideals that Br. Popish and the rest of the Faculty at O'Dea has given to our Class.

ADMINISTRATION

BROTHER M. G. BURKE

Vice-Principal, School Treasurer, Moderator of Mothers' Club, Religion, World History.

BROTHER M. G. BURKE

Brother Burke who is now fifty-three years in the Brotherhood still teaches. He is also responsible for collecting tuition and is Moderator of the Mothers' Club. Brother takes a keen interest in our sports program and can be found at all our games. He likes to play an occasional game of golf when the weather and his health condition permit. The students very much appreciate his interest in all their activities, and hope he will remain many more years at O'Dea.

The Treasurer's Office

MRS. KIRSCHNER

Mrs. Kirschner has been with us for the past four years as Secretary and Registrar. Before her advent to O'Dea, Mrs. Kirschner assisted at the Cathedral Grade School where her work and worth were appreciated by the Clergy and the good Sisters alike. We are very fortunate to have the invaluable services of Mrs. Kirschner at O'Dea, and we trust she may find it convenient to remain at the school for many years to come.

MRS. R. H. KIRSCHNER
Secretary and Registrar.

Office of the Secretary & Registrar

FACULTY

BROTHER C. J. AVENDANO
Religion, English, Student Activities.

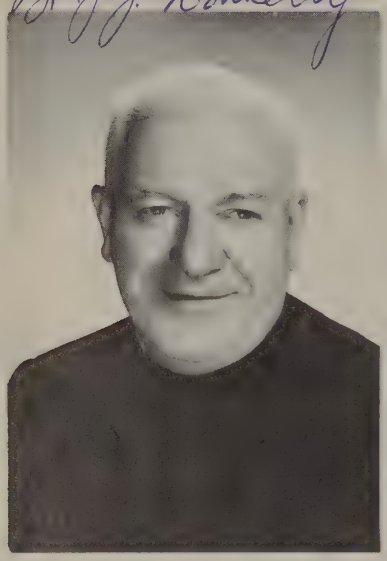

BROTHER J. J. DONNELLY
Religion, U.S. History, Latin, Library, Bookroom, Detention Moderator, Missions.

BROTHER E. P. FARRELL
Religion, Algebra, Geometry, Trigonometry, Football Moderator, Frosh Basketball, Sodality of Our Lady.

BROTHER D. P. DWYER
Religion, English, Spanish, School Paper Moderator.

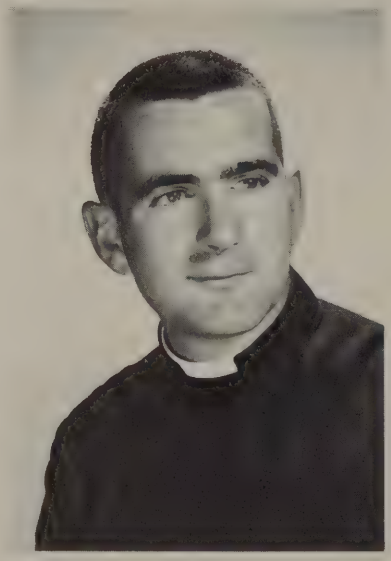

BROTHER J. B. LACKIE
Religion, Physics, Physical Science, House Bursar, Intramurals, Golf, Christian Brothers' Auxiliary.

BROTHER J. A. HANLEY
Religion, English, Spanish, Sodality of Our Lady, Tennis, Band.

BROTHER G. A. KEALY
Religion, Mechanical Drawing, Typing, Yearbook, Apostleship of Prayer.

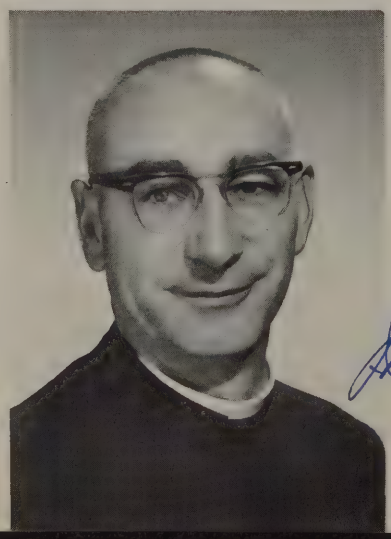

FACULTY

BROTHER T. C. MAHONEY

Religion, English, Latin, Debate, Drama, Sodality of Our Lady.

BROTHER J. S. O'KEEFFE

Religion, Algebra, Math II, Varsity Football, Track, Freshman Dean, Sodality of Our Lady, Vocation Co-ordinator, Intramurals.

BROTHER T. P. TREACY

Religion Algebra, Latin, Booster Club Moderator.

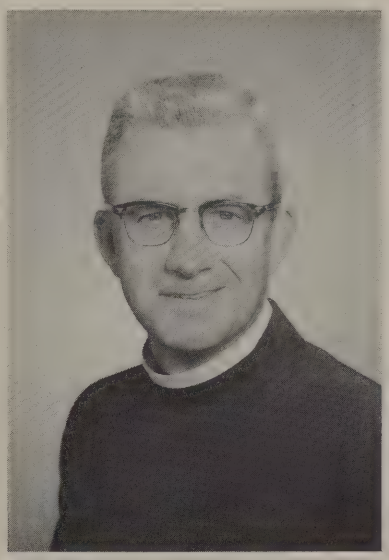

BROTHER E. C. SMITH

Religion, Chemistry, Frosh Football, Basketball Moderator, Poster Club.

MR. W. J. GILMORE

Washington State History, Physical Education, Athletic Director, Varsity Football & Track – Head Coach, Letterman's Club.

MR. R. D. MILLER

English, Contemporary Problems, J. V. Football, Basketball & Baseball, Intramurals, Publicity Club.

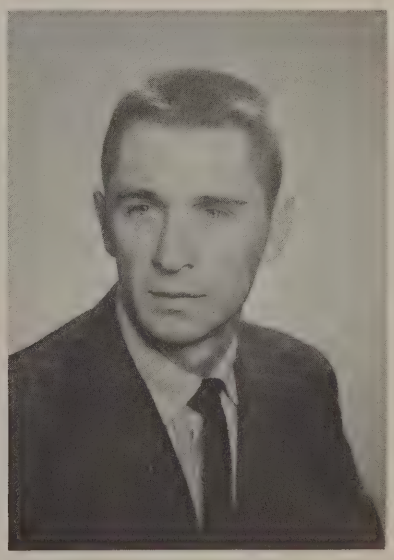

MR. J. L. KOOTNEKOFF

World History, Physical Education, Varsity Basketball & Baseball – Head Coach, J. V. Football, Intramurals.

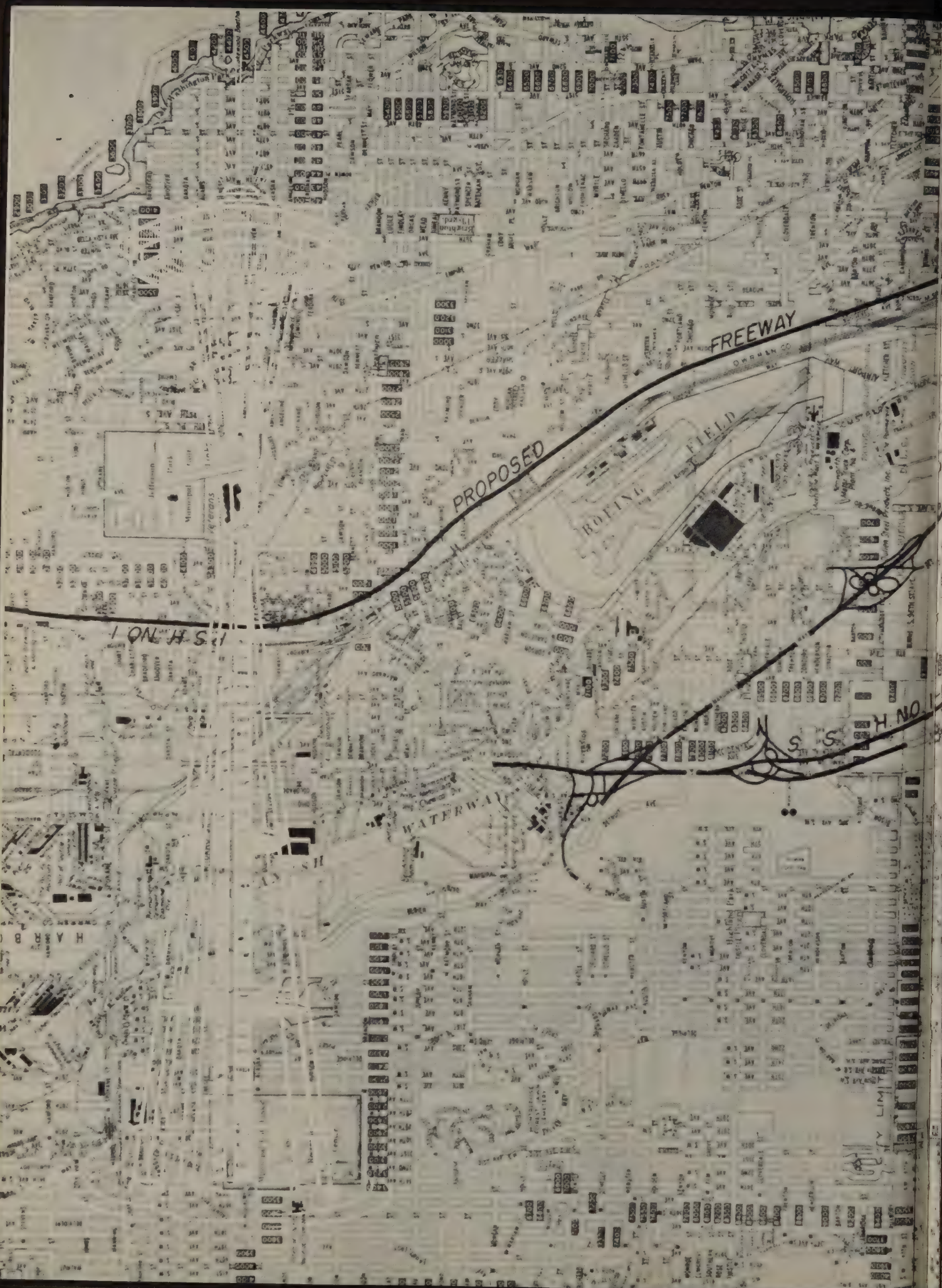
PROPOSED FREEWAY
BOEING FIELD
WATERWAY
I ON H S
N S S H NO
Jefferson Park
Municipal
Jefferson
HARB

GRADUATES

STUDENT BODY OFFICERS

PETER KESLING
Student Body President

MICHAEL CONNORS
Secretary-Treasurer

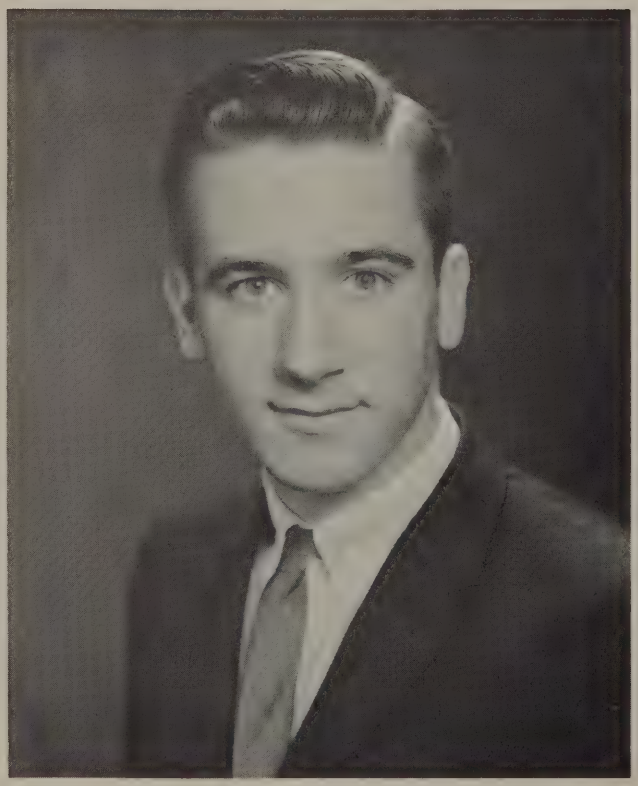

DAVID BELMONTE
Vice President

SENIOR CLASS OFFICERS

PHIL HOSTERMAN (Secretary-Treasurer);
ROOM 205. RICHARD HOLDREN (President);
TERRY CARROLL (Vice President)

TONY BLACK (Secretary-Treasurer);
ROOM 203. ROD MULLINEAUX (President);
STEVE DEUTSCH (Vice President)

ROOM 206.

DENNIS NADEAU (Secretary);
PATRICK MATTHEWS (President);
DAVE PATNEUDE (Vice President)
VINCENT MATSUDAIRA (Treasurer)

SENIOR

ASIS, STANLEY D.
St. Anthony, Oakland, Cal. '57

Sodality of Our Lady 3; Sports Manager 3. *Favorite Saying:* "I wish I had turned out." *Hobby:* Being outdoors and free from worry. *Most Remembered Moment:* The first rally I attended at O'Dea. *Ambition:* To find my vocation in life.

BEEMAN, MICHAEL J.
Holy Family '58

Honor Roll 1,2; Intramural Referee 3; Sports Manager 3,4; Pep Club 3. *Favorite Saying:* "No sweat." *Most Remembered Moment:* When O'Dea beat Prep in basketball 50-49 in 1959. *Ambition:* To graduate from college and lead a good Catholic life.

BELMONTE, DAVID F.
St. Teresa '58

Class Officer 1,2,3; Student Body Vice-President 4; Student Senate 1,2,3,4; Student Council 4; Coronation Ball Committee 4; Tennis 2; Football 1; Basketball 1,2,3,4; Baseball 3,4. *Favorite Saying:* "Ya chump." *Hobby:* Sports and cars. *Most Remembered Moment:* When Br. O'Keefe took the Freshman Basketball Team to Vancouver, B.C. in 1959. *Ambition:* To have a sharp car, sharp clothes, and sharp apartment, and be a success in everything I do.

BLACK, JAMES A.
St. James '58

Class Officer 4; Track 1,2,3,4; Football 1,3,4; *Favorite Saying:* "I'm impressed." *Hobby:* Making things out of wood. *Most Remembered Moment:* New Year's Eve, 1960. *Ambition:* To amass a great fortune.

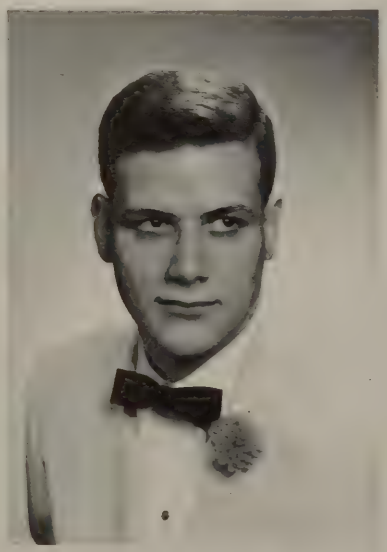

BULLOCK, TERRY W.
Holy Rosary '58

Track 2; Football 1. *Favorite Saying:* "Detention again?" *Hobby:* Bowling. *Most Remembered Moment:* The '61 O'Dea-Prep football game. *Ambition:* To lead a good Catholic life.

CLASS

CAIN, DARRELL R.
Briscoe Memorial '58

Honor Roll 1,3; Social Committee 3; Intramural Umpire 3; Sports Manager 1. *Favorite Saying:* "Don't sweat it." *Most Remembered Moment:* June 25, 1960 and New Years Eve, 1961. *Ambition:* To become a lawyer.

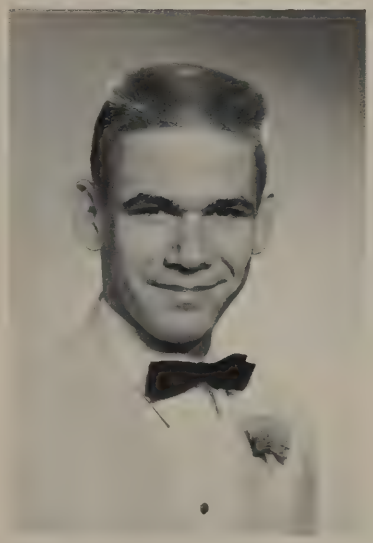

CARROLL, TERRENCE A.
St. Mary's '58

Honor Roll 1,2; Class Officer 1, 2,4; Student Senate 4; Student Council 4; Social Committee 2,3, 4; Cheerleader 2; Debate Club 2, 3,4. *Most Remembered Moment:* My last Physics Class. *Ambition:* Medicine.

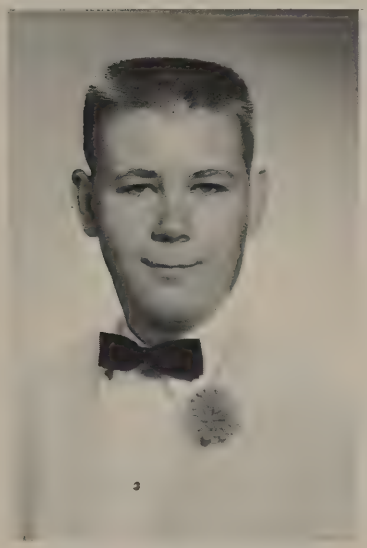

CALLAHAN, ROBERT F.
St. George '58

Honor Roll 1; Social Committee 4; Pep Club 3. *Favorite Saying:* "No sweat." *Most Remembered Moment:* My Freshman Year. *Ambition:* To go to college.

CARTER, WAYNE J.
St. George '58

Honor Roll 1,3; Senior Layouts, Yearbook Staff 4; Publicity Committee 4; Pep Club 3; Glee Club 2. *Favorite Saying:* "Don't sweat it." *Hobby:* Cars, hunting, waterskiing. *Most Remembered Moment:* The time I almost set the lab on fire. *Ambition:* To further my education and be a credit to my parents.

CONNORS, MICHAEL J.
St. Helena's, Helena, Montana '58

Honor Roll 1,2,3,4; Sodality of Our Lady 3; Yearbook Staff 3; Student Body Vice-President 4; Student Senate 3,4; Student Council 4; Club Officer 3,4; School Paper 2,3,4; Debate Club 2,3,4. *Favorite Saying:* "No sweat." *Most Remembered Moment:* When Br. O'Keefe caught me sneaking into a sock hop. *Ambition:* To lead a full and happy life.

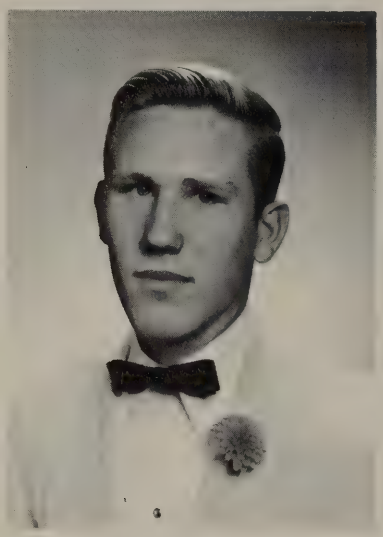

COSTELLO, RONALD J.
Sacred Heart '58

Golf 2,3,4. *Favorite Saying:* "I tell you, it was that big!" *Most Remembered Moment:* My Sophomore Year in Room 202. *Ambition:* To enter the field of conservation.

CRISTOFARO, FRANK A.
Sacred Heart (Seattle) '58

Honor Roll 1,2,3,4; Sodality of Our Lady 3; Intramural Referee 2,3; Poster Club 1,2; School Paper 2,3; Publicity Committee 4; Glee Club 1,2; Pep Club 1,3. *Favorite Saying:* "You yo-yo." *Most Remembered Moment:* The wreck at 13th and Columbia. *Ambition:* To be a success by leading a good Catholic life.

CREW, ROBERT D.
Kent Junior High '58

Favorite Saying: "I don't know." *Hobby:* Hot-rodding and customizing. *Most Remembered Moment:* The day I entered O'Dea. *Ambition:* To join the F.B.I.

CROPLEY, ROBERT W.
Franklin '60

Favorite Saying: "Another four-dotter." *Hobby:* Cars. *Most Remembered Moment:* Hitting my 62nd home-run. *Ambition:* To be an internationally famous wine-taster.

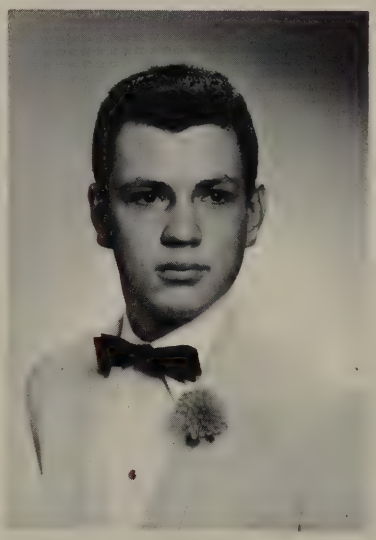

DEACY, MICHAEL F.
St. Paul's '58

Social Committee 4; Football 1. *Favorite Saying:* "So you think you're going to get away with it, huh?" *Hobby:* Automobiles. *Ambition:* A career in the Air Force. *Most Remembered Moment:* When I got a 99 on my U.S. History Provincial Exam.

DELL, EUGENE J.
Vernon Junior High '58

Honor Roll 1; Intramural Referee 2,3; Pep Club 1,3. *Favorite Saying:* "You got yourself a deal." *Hobby:* Bowling, fishing. *Most Remembered Moment:* The 1961 Prep-O'Dea Football Game. *Ambition:* A college degree and success.

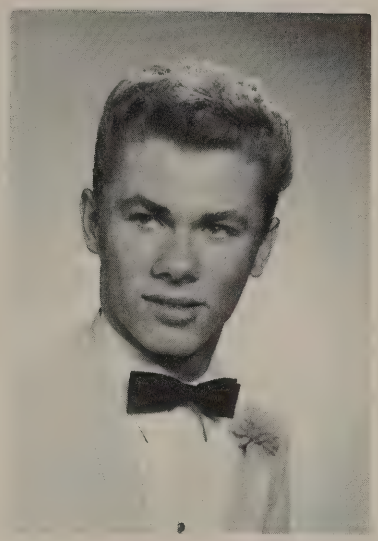

DEUTSCH, STEVEN B.
Holy Rosary '58

Class Officer 4; Student Senate 4; Student Council 4; Social Committee 2; Intramural Referee 3; Track 2,3,4; Bowling Club 4; Football 1; Basketball 1,2,3,4; Baseball 1; Letterman's Club 2, 3,4. *Favorite Saying:* "I couldn't care less." *Hobby:* Saving remembrances of my high school career. *Most Remembered Moment:* The summer night of July 7, 1961. *Ambition:* To secure an education and fulfill my plans for the future.

DRISCOLL, RICHARD F.
St. George '58

Honor Roll 1,2; Sodality of Our Lady 4; Yearbook Staff 3; Yearbook Co-editor 4; Pep Club 1,2, 3,4; Debate Club 2,3,4. *Favorite Saying:* "Smile!" *Most Remembered Moment:* Seeing him at 2:43. *Ambition:* To graduate from law school.

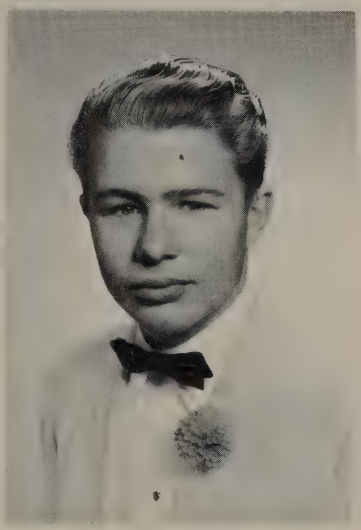

DORNAY, BALINT G.
St. Teresa's '58

Honor Roll 3; Sodality of Our Lady 2. *Hobby:* Swimming and stamp collecting. *Ambition:* To be an engineer.

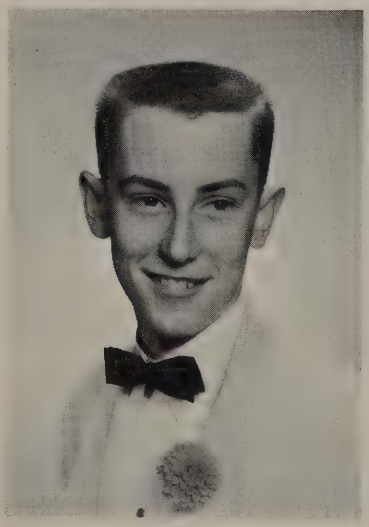

ENGQUIST, CAPPY L.
St. Francis Seminary '60

Hobby: Baseball. *Most Remembered Moment:* Winning the state baseball championship in '58. *Ambition:* To be a coach and teacher.

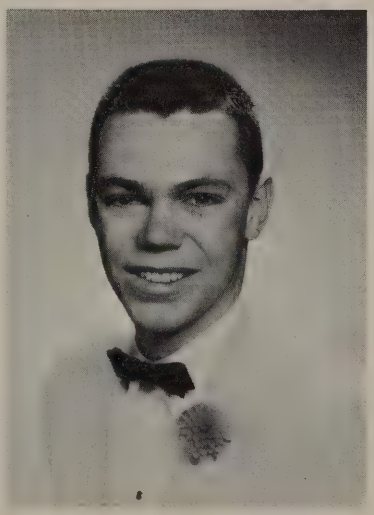

CLASS

SENIOR

FETCH, JOHN A.
St. George '58

Intramural Referee 3; Cheerleader 3,4; Football 1; Sports Manager 2,3; Letterman's Club 3,4. *Favorite Saying:* "Don't worry." *Most Remembered Moment:* The night after the Issaquah game. *Ambition:* To have a good job and to marry.

GRADDON, STEPHEN J.
St. Edward's Seminary '60

Letterman's Club 4; Track 4; Football 3,4. *Hobby:* Waterskiing. *Most Remembered Moment:* My first Chemistry class. *Ambition:* To be a C.P.A.

GRANGER, JOSEPH H.
St. Paul's '58

Honor Roll 1,2; Social Committee 4. *Most Remembered Moment:* The 1961 Prep-O'Dea football game. Ambition: To become a psychiatrist.

GRAY, ROBERT M.
St. Edward's '58

Social Committee 3,4. *Favorite Saying:* "Navy is for the birds." *Hobby:* Collecting coffee can keys. *Most Remembered Moment:* The Junior Prom. *Ambition:* To own a Rolls Royce.

GREEN, JOHN P.
Marymount Military Academy '59

Social Committee 2; Senior Prom Committee 4; Track 2,3,4; Football 3. *Favorite Saying:* "Why of course." *Most Remembered Moment:* First Place in the State Pistol Shooting Match. *Ambition:* An Air Force Career.

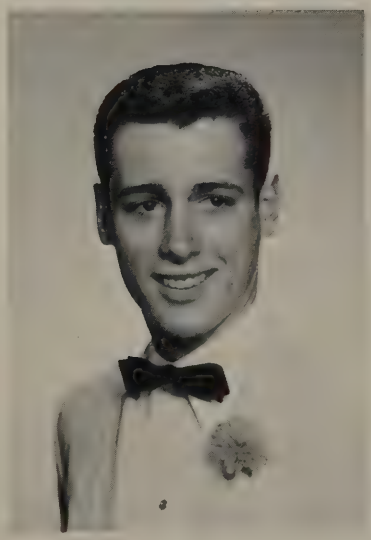

CLASS

HENDERSON, KEVIN J.
St. James Cathedral '58

Honor Roll 1,2; Social Committee 3,4; School Paper 1,2,3; Track 1,2; Football 1; Debate Club 2. *Favorite Saying:* "That's right." *Most Remembered Moment:* The day after a Junior Prom. *Ambition:* Medicine.

HÁLPIN, DAVID J.
Holy Family '58

School Paper 2,4; Publicity Committee 4. *Favorite Saying:* "Why go on?" *Hobby:* Reading. *Most Remembered Moment:* Graduation (I hope). *Ambition:* To succeed in everything I do.

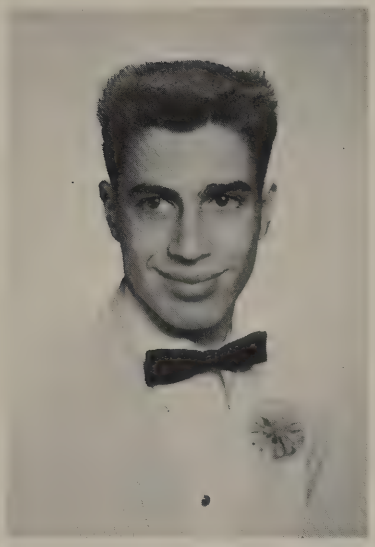

HATHAWAY, CHARLES H.
Holy Rosary '58

Honor Roll 1; Library Club 2,3,4; Social Committee 4. *Favorite Saying:* "Oh Ya." *Hobby:* Having fun. *Most Remembered Moment:* Tieing Prep in football. *Ambition:* To go to college.

HOLDREN, RICHARD A.
St. Edward's '58

Honor Roll 1,2,3,4; Sodality of Our Lady 2,3; Yearbook Staff 3; Class Officer 1,3,4; Student Senate 4; Student Council 4; Club Officer 4; Social Committee 2,3, 4; Senior Prom Committee, Chairman 4; Coronation Ball Committee 4; Chairman, Junior Prom Committee 3; Cheerleader 3,4; Baseball 1. *Favorite Saying:* "That's breaks." *Hobby:* Hunting and fishing. *Most Remembered Moment:* A night atop the Big Bear. *Ambition:* Not to become a millionaire.

HEWITT, JOHN M.
St. Martin's '59

Football 3,4; Baseball 2; Letterman's Club 3,4. *Favorite Saying:* "Rise above it, men!" *Most Remembered Moment:* The trip to Twin Harbors. *Ambition:* To be a lawyer.

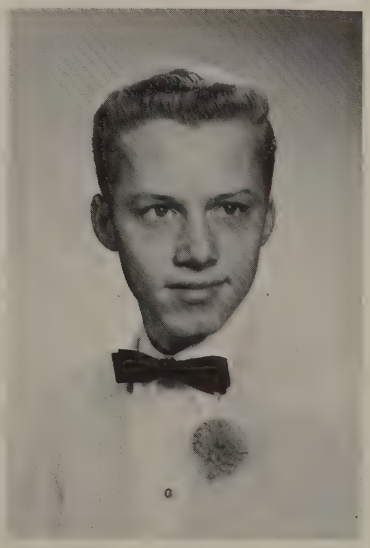

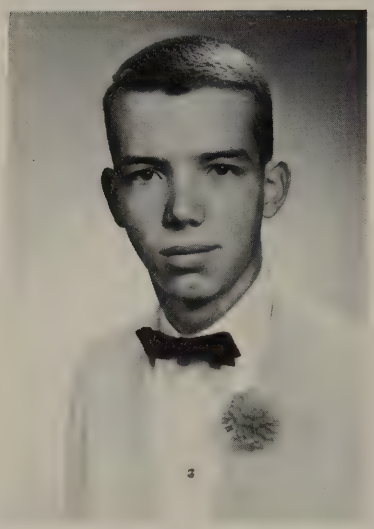

HOSTERMAN, PHILIP A.
St. Edward's '58

Pep Club 3; Honor Roll 1,2; Sodality of Our Lady 3; President, Sodality 4; Class Officer 4; Student Senate 4; Club Officer 2,4; Social Committee 2,4; Track 1,3; Tennis 2; Band 4. *Favorite Saying:* "Censored!" *Hobby:* Doing as little homework as I can get away with. *Most Remembered Moment:* My first (and most expensive) day in the lab with Br. Lackie. *Ambition:* To like and be liked in return.

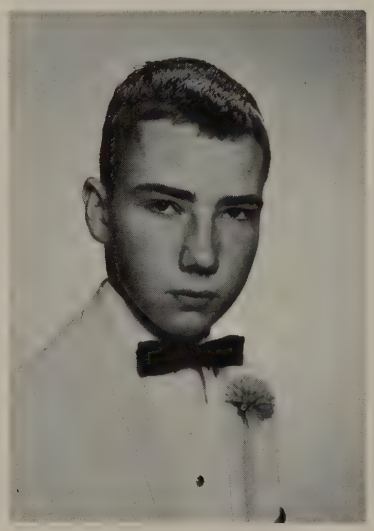

HRUBY, WESLEY G.
St. Edward's Seminary '60

Sodality of Our Lady 4; Track 3,4. *Favorite Saying:* "I do things to the best of my ability." *Hobby:* Fishing and traveling. *Most Remembered Moment:* The very first time I made Honor Roll. *Ambition:* To go to college and get a good job.

JOHNSON, MICHAEL, R.
Holy Rosary '58

Social Committee 2,3,4; Coronation Ball Committee 4; Junior Prom Committee 3; School Paper 2; Track 1; Tennis 2,3,4; Football 1; Sports Manager 2,3,4. *Favorite Saying:* "Do it this way; it's easier." *Hobby:* Hunting, fishing. *Most Remembered Moment:* Dave, Jim and John with their Ocasta friends. *Ambition:* To be as good a man as one of my teachers thinks he is.

JERGENS, PAUL K.
Holy Rosary '58

Library Club 2,3,4; Bookroom Staff 2,3,4. *Most Remembered Moment:* The day Br. Dwyer's toupee was taken. *Ambition:* To make my life a great success.

KAY, WILLIAM T.
St. Joseph's '58

Honor Roll 1,2; Sodality of Our Lady, prefect 3; Sodality 2,4; Yearbook Editor 4; Yearbook Staff 3; Class Vice-President 1; Student Senate 1; Student Council 1; Club Officer 4; Pep Club 1,2,3; Track 1,2,3,4; Letterman's Club 3,4; Glee Club 1,2. *Favorite Saying:* "Hi, you big dog." *Most Remembered Moment:* The day I out-wrestled Br. O'Keefe. *Ambition:* To be a credit to my parents.

SENIOR

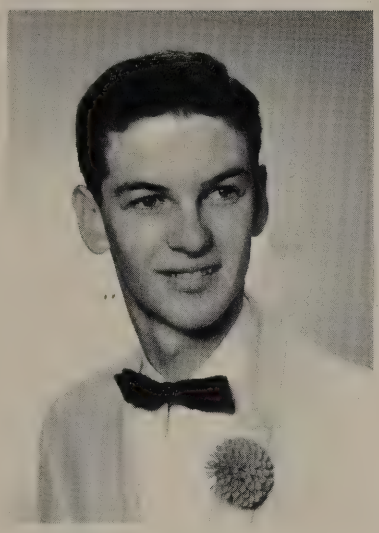

KELLER, MICHAEL P.
St. George '58

Honor Roll 1; Social Committee 2,4; Baseball 1; Pep Club 1; Glee Club 1. *Favorite Saying:* "I'm free again, fellas." *Most Remembered Moment:* Trying to get Patneaude, Truman, and Spagnole to leave Twin Harbors. *Ambition:* To repay my mom for all that she has done for me.

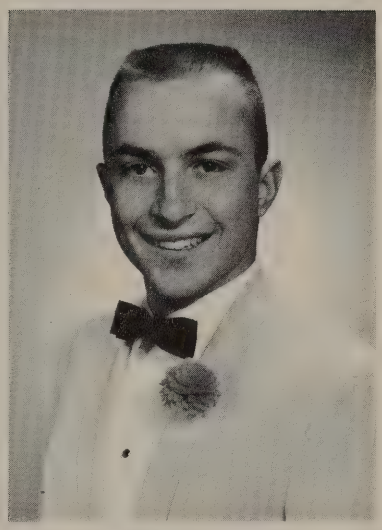

KESLING, PETER R.
Holy Rosary '58

Honor Roll 1,2,3,4; Sodality of Our Lady 3,4; Yearbook Staff 3; Class President 1,2,3; Student Body President 4; Student Senate 1,2,3,4; Student Council 4; Club Officer 4; Cheerleader 3,4; School Paper 3,4; Letterman's Club 1,2, 3,4; Track 1,2,3,4; Football 1,2, 3,4; Debate 1,2,3,4; Drama Club 2,4. *Favorite Saying:* "What's new?" *Hobby:* Skiing, golfing, and fishing. *Most Remembered Moment:* The night we tied Prep, 6-6. *Ambition:* To walk with God and "Fight hard" for happiness.

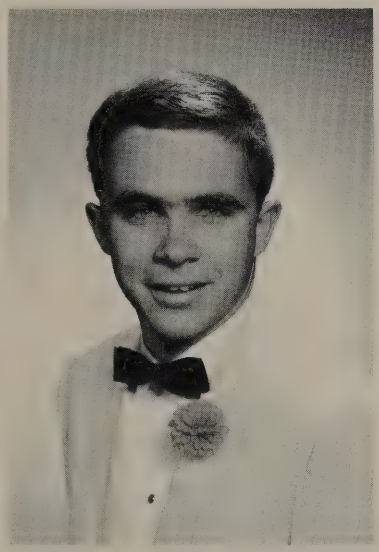

KRIEG, RONALD F.
Shoreline '60

Pep Club 3. *Favorite Saying.* "If you can't beat 'em, join 'em." *Hobby:* Folk-singing, competitive swimming. *Most Remembered Moment:* My first attempt at public singing. *Ambition:* A career in the army.

LAMSEK, ALAN J.
St. James Cathedral '58

Honor Roll 2; Sodality of Our Lady 4; Social Committee 4; Publicity Committee 4; Pep Club 3; Glee Club 2. *Most Remembered Moment:* Receiving my Eagle Scout Award. *Ambition:* To be a credit to my parents.

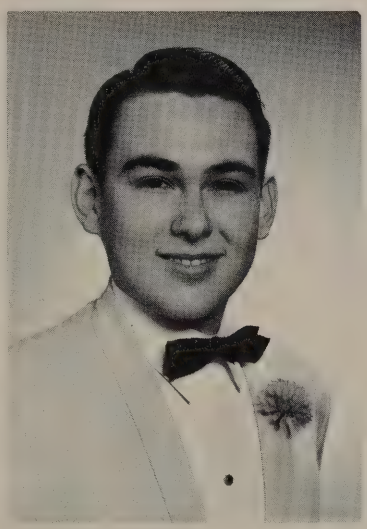

LARKIN, JOSEPH J.
Sacred Heart (Bellevue) '59

Hobby: Hunting, skiing and skin diving. *Most Remembered Moment:* The three days of school I missed because of a hunting trip. *Ambition:* To work with the U.S. Fish & Wildlife Service.

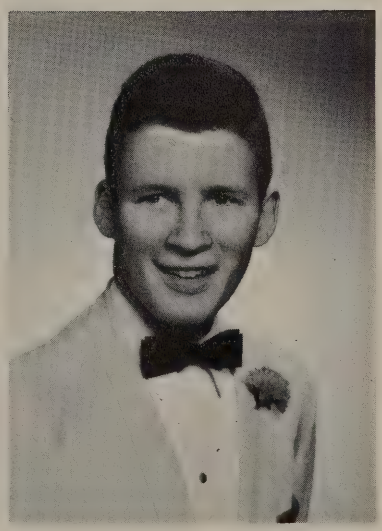

CLASS

SENIOR

LORD, ROBERT E.
St. Anne's '58

Intramural Referee 2,3. *Favorite Saying:* "You want to bet?" *Most Remembered Moment:* My first class with Br. Dwyer. *Ambition:* To attend college.

MAINS, GERALD E.
Holy Rosary '58

Class Officer 1; Student Senate 1; Social Committee 2; Intramural Referee 2,3; Intramural Officer 3; Track 3,4; Football 1; Basketball 1,2,3,4; Baseball 2,3; Letterman's Club 3,4. *Favorite Saying:* "Well, all right." *Hobby:* To play all the sports I can. *Most Remembered Moment:* Swimming Party, July 18, 1961. *Ambition:* To be at least half the man my father was.

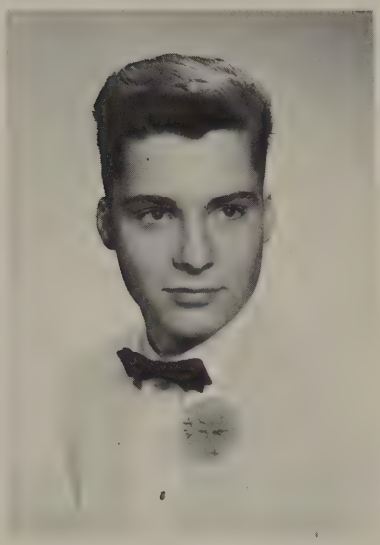

LORENTZEN, ROBERT W.
Holy Rosary '58

Football 1. *Favorite Saying:* "That's life in the big time." *Hobby:* Water skiing and boating. *Most Remembered Moment:* The day I almost leveled the lab. *Ambition:* To be a success in life.

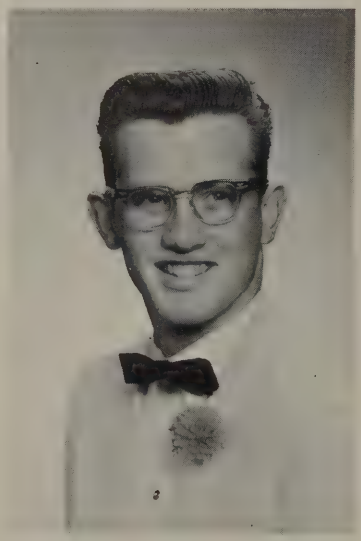

MATHEWS, PATRICK T.
St. Edward's '58

Class Officer 1,4; Student Senate 4; Student Council 1,4; President of Letterman's Club 4; Football 1; Basketball 1,2,3,4; Baseball 2,3,4; Letterman's Club 2,3,4. *Most Remembered Moment:* My first basket in varsity play. *Ambition:* To play basketball in college and obtain a degree in dentistry:

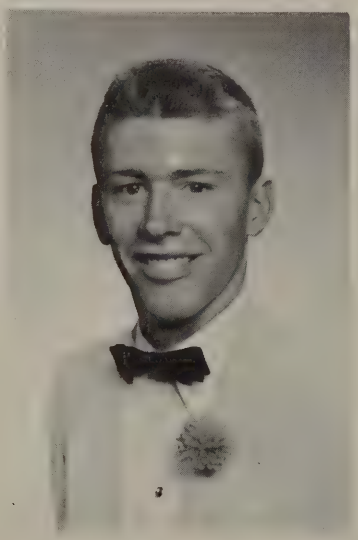

MATSUDAIRA, VINCENT A.
Immaculate Conception '58

Class Officer 4; Club Officer 4; Social Committee 3,4; School Paper 2,4; Track 1; Sports Manager 1; Camera Club 4; Glee Club 1,2. *Favorite Saying:* "Floated in." *Hobby:* Photography. *Most Remembered Moment:* O'Dea tie with Prep, 6-6. *Ambition:* To be successful.

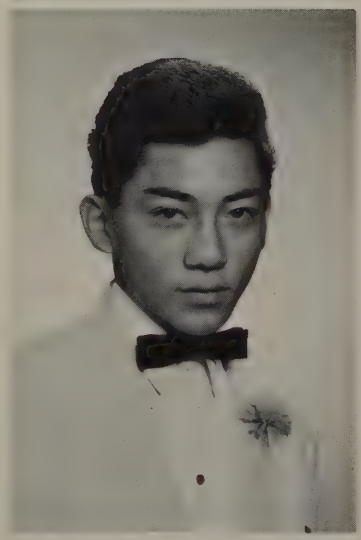

CLASS

McCOY, JAMES M.
Sacred Heart (Seattle) '58

Sodality of Our Lady 3,4; Layout Editor, Yearbook Staff 4; Yearbook Staff 3; Publicity Committee 2; Golf 2,3,4; Letterman's Club 3,4. *Favorite Saying:* "Are you sure, Br. Lackie?" *Most Remembered Moment:* The times we beat Prep in basketball. *Ambition:* To pass Physics.

MAYOVSKY, FREDERICK P.
St. Joseph's '58

Social Committee 2,3,4; Glee Club 1,2. *Favorite Saying:* "Son of a gun." *Hobby:* Repairing electrical equipment. *Most Remembered Moment:* After the Coronation Ball of '59. *Ambition:* To follow out my life according to my ideals.

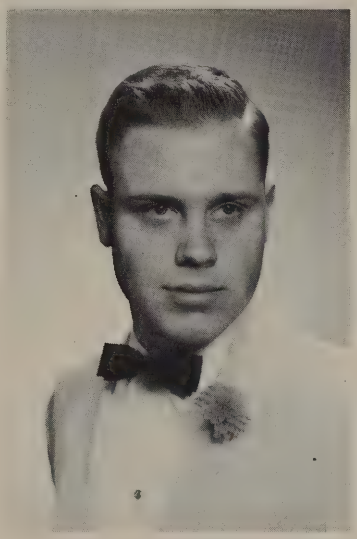

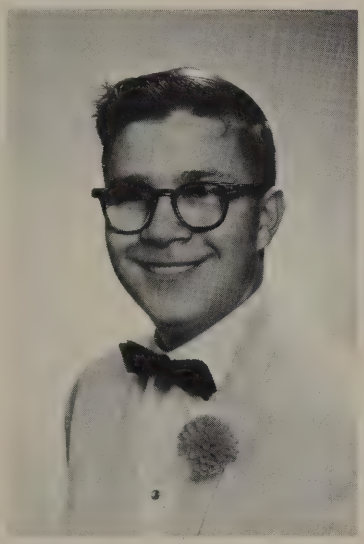

McCLARY, DARYL C.
Holy Rosary '58

Track 1,2,3,4; Sports Manager 2,3,4; *Favorite Saying:* "What are you, some kind of a nut?" *Hobby:* Photography. *Most Remembered Moment:* Bellarmine Relays – 1961.

MILLET, THOMAS P.
Maryknoll Junior Seminary '60

Social Committee 3; Band 3,4. *Favorite Saying:* "Like, what's happening?" *Hobby:* Swimming, waterskiing and fishing. *Most Remembered Moment:* Driving my Corvette off the Ballard Bridge. *Ambition:* To graduate with good grades.

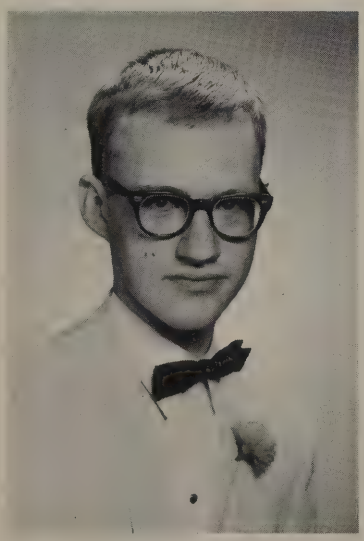

McKAY, MALCOLM C.
Cathedral '58

Honor Roll 2; School Paper 2,3, 4. *Favorite Saying:* "How about that?" *Hobby:* Living. *Most Remembered Moment:* My first Report Card.

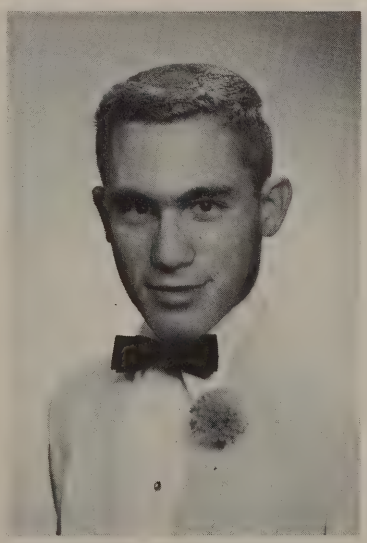

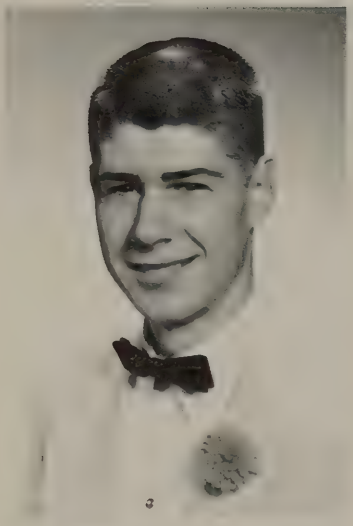

MONTCALM, ROBERT J.
St. Edward's '58

Sodality of Our Lady 3; Yearbook Staff 3; Yearbook, Activities Editor 4; Social Committee 2,3,4; Cheerleader 4. *Favorite Saying:* "Well, don't have a fizzy bomb!" *Ambition:* To own a full race Corvette. *Most Remembered Moment:* The day I got my letter of acceptance to O'Dea.

MYERS, JOHN E.
St. Edward's Seminary '59

Intramural Referee 2; Basketball 2,4; Baseball 4. *Favorite Saying:* "I don't care who he is." *Hobby:* Skiing. *Most Remembered Moment:* Tieing Prep. *Ambition:* To open a restaurant.

MULLINEAUX, RODNEY J.
Carmichael Jr. High (Richland) '58

Honor Roll 1,2; Sodality of Our Lady 4; Class President 1,4; Student Senate 4; Student Council 4; Social Committee 2; Letterman's Club 1,2,3,4; Poster Club 2; Track 1,2,3,4; Football 1,2,3,4; Basketball 1,2,3,4; Sports Manager 2. *Favorite Saying:* "Brother, may I . . ." *Hobby:* Waterskiing and dancing. *Most Remembered Moment:* New Year's Eve Party – 1960. *Ambition:* To choose the right vocation.

MYLET, JEROME E.
St. Margaret's '58

Social Committee 4; Intramural Referee 3; School Paper 4 Baseball 1. *Favorite Saying:* "What did you say?" *Hobby:* Skiing. *Most Remembered Moment:* My first day at O'Dea. *Ambition:* To be a credit to my family.

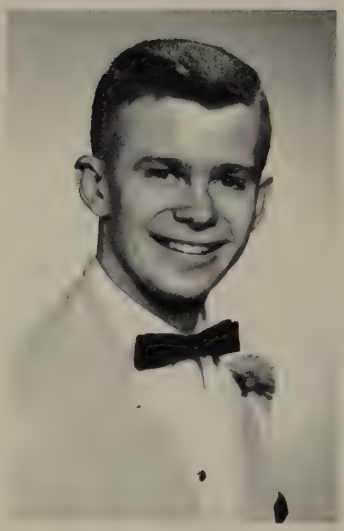

NADEAU, DENNIS F.
St. Teresa '58

Class Officer 2,3,4; Letterman's Club 3,4; Intramural Referee 2,3; Track 1; Football 2; Basketball 1,2,3,4. *Favorite Saying:* "Is that right?" *Hobby:* Waterskiing. *Most Remembered Moment:* Making my first two points in varsity basketball. *Ambition:* To become a doctor.

NIRK, WILLIAM N.
St. Anthony's '58

Favorite Saying: "But Brother, I forgot it." *Hobby:* Trying to find one. *Most Remembered Moment:* Br. Dwyer's Spanish Class. *Ambition:* To lead a good life.

NORTON, LLOYD W.
St. Paul' s '58

Publicity Committee 4. *Favorite Saying:* "You're so fine!" *Hobby:* Racing go-karts. *Most Remembered Moment:* When I tipped over in a go-kart. *Ambition:* To live.

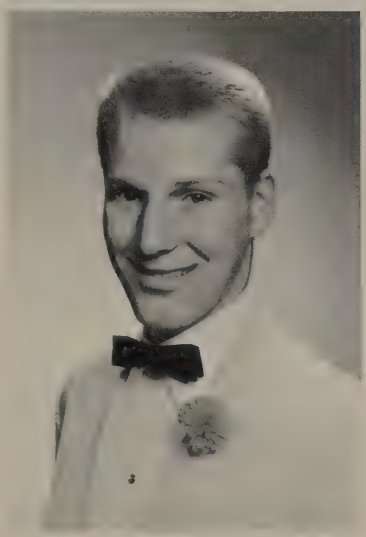

O'BRIEN, CHRISTOPHER D.
Sacred Heart '58

Favorite Saying: "Not me, baby." *Hobby:* Posing. *Most Remembered Moment:* The day Mr. Miller said I was smart. *Ambition:* To rise above my most serious faults.

O'CONNOR, THOMAS B.
St. Teresa '58

Sodality of Our Lady 2; Class Officer 1,2,3; Student Senate 2,3; Letterman's Club 3,4; Poster Club 1; Football 1,2,3,4. *Hobby:* Art. *Most Remembered Moment:* Evening of Aug. 26, 1960. *Ambition:* To be an individual.

OSOTEO, VICTOR R., Jr.
St. James Cathedral '58

Honor Roll 1,2,3; Sodality of Our Lady 3,4; Yearbook Staff 3; Class Officer 3; Student Senate 3; Intramural Referee 2; Paper 2,3,4; Publicity Committee 4; Track 1, 2; Sports Manager 3; Football 2. *Favorite Saying:* "Yes, Brother, I agree with you explicitly." *Ambition:* To fulfill God's will to the best of my ability.

CLASS

SENIOR

PINTADO, RICARDO M.
St. Mary's '58

Class Officer 3; Football 1,2,3,4; Baseball 1,2,3,4. *Favorite Saying:* "Well, I'll be doggoned!" *Most Remembered Moment:* Beating Blanchet, 7-6, in 1960. *Ambition:* To be a success in life.

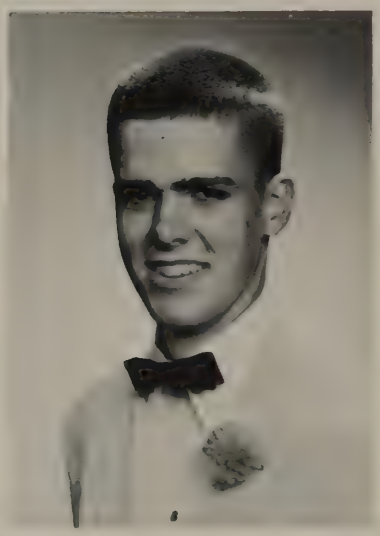

PILLING, KERRY L.
Marcus Whitman '59

Social Committee 4; *Favorite Saying:* "Kidding isn't always fun." *Most Remembered Moment:* Hiding in the cloakroom of Room 202 during Sophomore Year. *Ambition:* To have success in life.

PAGAN, MICHAEL S.
St. Francis of Assissi '58

Pep Club 1,2,3; Honor Roll 1,2, 3,4; Copy Editor, Yearbook Staff 4; School Paper 4; Publicity Committee 4; Football Manager 1,2,3; Letterman's Club 3,4; Sodality of Our Lady 2. *Favorite Saying:* "Eh, Mitch." *Hobby:* Football, Basketball, and Bowling. *Most Remembered Moment:* The night O'Dea tied Prep in football, 6-6. *Ambition:* To be a success in everything that I attempt.

PATNEAUDE, DAVID R.
St. Teresa '58

Honor Roll 1; Class President 2,3,4; Student Senate 3,4; Student Council 4; Intramural Referee 2; Poster Club 1; Basketball 1,3,4. *Favorite Saying:* "Where's the key?" *Most Remembered Moment:* Departure from Twin Harbors. *Ambition:* To "Rise above it."

SARKIES, TODD L.
Holy Rosary '58

Library Staff 2,3,4; Bookroom Staff 2,3,4. *Hobby:* Stereophonic Sound Equipment. *Ambition:* To be a success in life.

CLASS

SIFFERMAN, STEPHEN K.
St. James Cathedral '58

Honor Roll 1,2; School Paper 4; Track 1; Golf 2; Letterman's Club 3,4; Glee Club 1,2; Debate Club 2,3,4; *Favorite Saying:* "I'll take the blonde." *Hobby:* Working at anything in general. *Most Remembered Moment:* To count the months before graduation.

SCHULLER, MARK H.
Holy Family '58

Honor Roll 1,2; Baseball 1,2,3,4. *Favorite Saying:* "You should have seen the one that got away." *Hobby:* Fishing, Hunting. *Most Remembered Moment:* When I saw who was sitting next to me in 204. *Ambition:* To become a top fisheries expert.

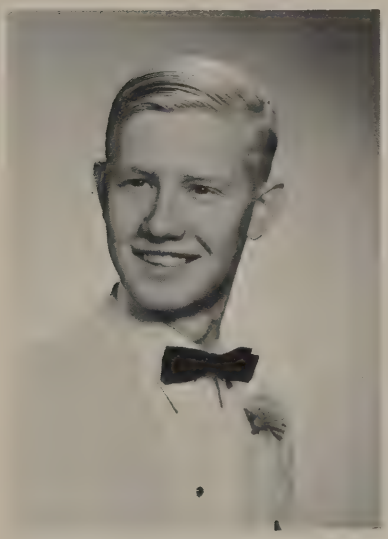

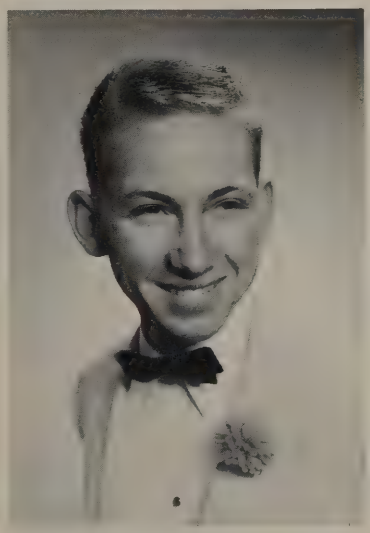

SHEPHERD, MICHAEL J.
St. George '58

School Paper 2,3,4; Debate Club 2,3,4. *Favorite Saying:* "If at first you don't succeed, to heck with it." *Most Remembered Moment:* Trip in the summer of '61. *Ambition:* To retire at 35.

SINNAR, JOHN W.
St. Patrick '58

Class Officer 1; School Paper 1. *Favorite Saying:* "I was only going a hundred, officer." *Hobby:* Astronomy, Photography, speed boating, and spending money. *Most Remembered Moment:* Beating a police car in a drag. *Ambition:* To be a success at whatever I do.

SILLING, EDWARD
Briscoe Memorial School '58

Honor Roll 1,2,4; Chess Club 3; Glee Club 1,2. *Favorite Saying:* "Generosity killed the cat." *Hobby:* Creative Writing. *Ambition:* Considering what happened to Caesar, I am not inclined toward ambition.

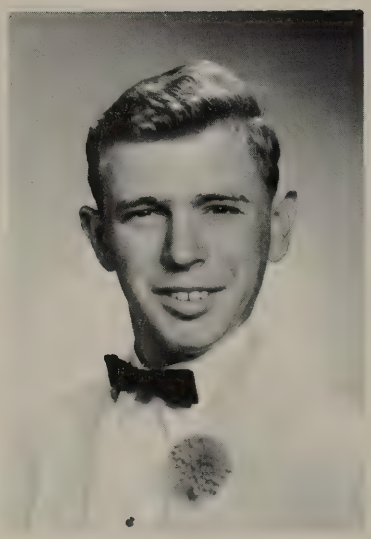

SLY, DON P.
Holy Rosary '58

Honor Roll 2; Sodality of Our Lady 4; Social Committee 2,3,4; Intramural Referee 3; School Paper 2; Publicity Committee 4; Track 3; Sports Manager 2,3. *Favorite Saying:* "Be he ever so humble, there's no one like Rome." *Most Remembered Moment:* When we beat Blanchet, '59. *Ambition:* To be an "intellectual" – I aim for the moon.

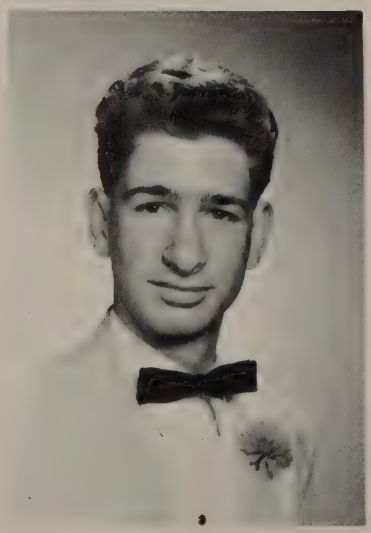

SOLON, STEVE K.
Tamalpais High '60

Favorite Saying: "Understand, rubberband?" *Hobby:* Reading, traffic tickets. *Most Remembered Moment:* When I received acceptance at O'Dea. *Ambition:* To discover what I'm best suited for.

SOMMERS, RONALD J.
St. Paul' s '58

Honor Roll 1,2. *Favorite Saying:* "Ha! you missed, Brother." *Most Remembered Moment:* When my brother misspelled his name on his learner's permit.

SOMMERS, DONALD M.
St. Paul's '58

Honor Roll 1. *Favorite Saying:* "What, who me?" *Hobby:* Loafing. *Most Remembered Moment:* Br. Lackie making a mistake. *Ambition:* To graduate from college.

SOUTHERLAND, RICHARD G.
Holy Rosary '58

Track 1,2; Bowling Club 3,4; Football 1; *Favorite Saying:* "Don't play games." *Hobby:* Bowling. *Most Remembered Moment:* Teen Dance – Oct. 30, 1961. *Ambition:* To be a success like my dad.

SENIOR

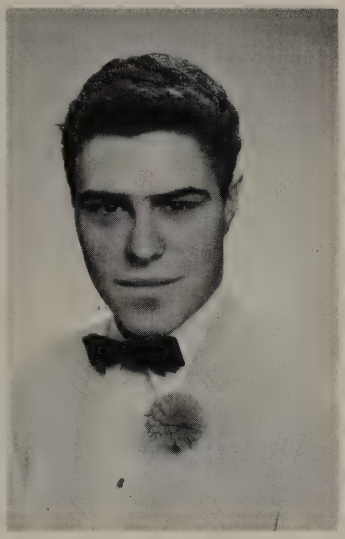

SPADONI, DONALD F.
Holy Rosary '58

Honor Roll 2,3; Sodality of Our Lady 3,4; Club Officer 4; Track 1,2,3,4; Football 3,4; Letterman's Club 3,4; *Favorite Saying:* "Oh, no! Not me." *Hobby:* Sports, Fishing, Tropical Fish. *Most Remembered Moment:* The 880 in the 1960 Catholic Meet. *Ambition:* To be a final success.

SPAGNOLE, JAMES F.
St. Edward's '58

Honor Roll 1,2; Social Committee 2,3,4; Senior Prom Committee 4; Junior Prom Committee 3; Intramural Referee 2,3; Letterman's Club 2,3,4; Pep Club 1,2,3; Tennis 2,3,4; Football 1. *Favorite Saying:* "Just a second here, I got an idea!" *Hobby:* Cars, Sports. *Most Remembered Moment:* The days in 204 and the trip to the ocean with the Juniors. *Ambition:* To make my friends proud of me in whatever I attempt.

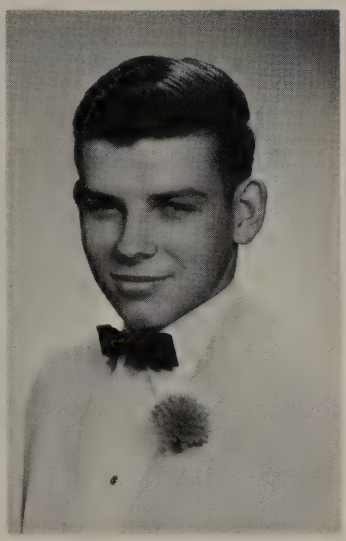

SPICKLER, RICHARD H.
St. Paul's '58

Honor Roll 2; Pep Club 1,2,3; Football 1. *Favorite Saying:* "You know." *Hobby:* Boating and Ice Skating. *Most Remembered Moment:* The first Chemistry test I passed. *Ambition:* "To attain happiness throughout my entire life."

SPRUKSTS, GEORGE
Washington Junior High '59

Honor Roll 2,3,4; Debate Club 2. *Favorite Saying:* "Heaven help us!" *Hobby:* Book collecting. *Most Remembered Moment:* When I got my first book. *Ambition:* To be myself.

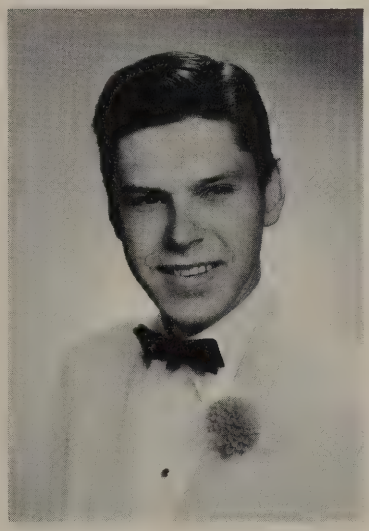

STANLEY, LEONARD R.
St. Anthony's (Renton) '58

Class Officer 1,2,3; Track 1; Letterman's Club 3,4; Basketball 1, 2,3,4. *Favorite Saying:* "Oh, you're bad." *Hobby:* Hunting, fishing. *Most Remembered Moment:* My first Varsity Basketball game. *Ambition:* To raise a good Catholic family.

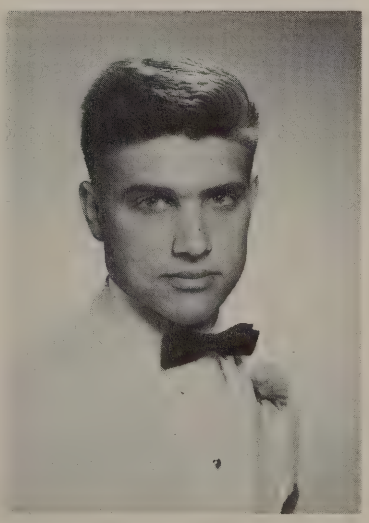

CLASS

SENIOR

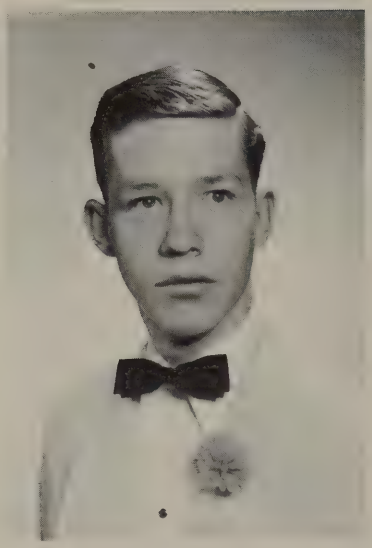

SURSELY, MICHAEL J.
St. Edward's Seminary '59

Favorite Saying: "Yeow!" *Hobby:* Painting. *Most Remembered Moment:* The 1961 C.Y.O. Convention. *Ambition:* To be a credit to God, my country, and my parents.

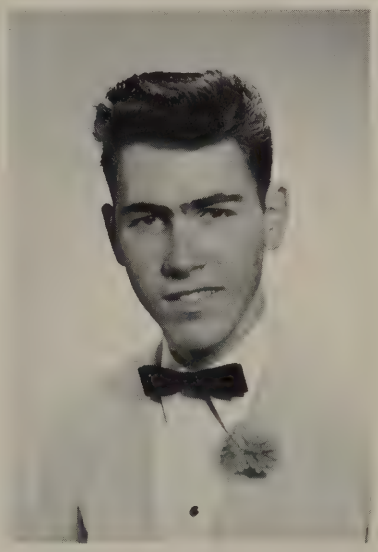

TERHAR, LEE J.
St. Anne's '58

Social Committee 4; *Favorite Saying:* "You think they'd find something better to do." *Hobby:* Designing gasoline engines. *Most Remembered Moment:* My first shot of leather at O'Dea. *Ambition:* To become a draftsman.

TRIBBLE, GARY J.
St. Anne's '58

Sodality of Our Lady 2,3,4. *Favorite Saying:* "If at first you don't succeed, try, try again." *Hobby:* Writing. *Most Remembered Moment:* Moments spent with my older sister. *Ambition:* To be a Maryknoll missionary priest.

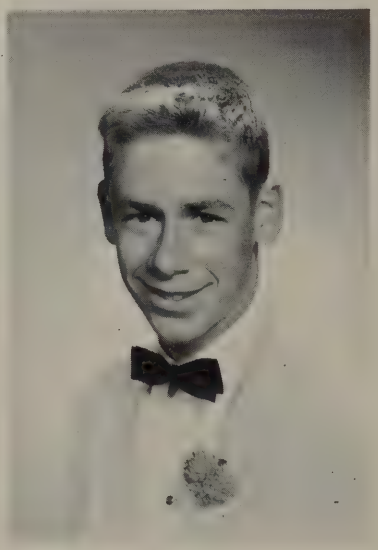

TRUMAN, JOHN H.
St. George '58

Class Officer 1; Student Senate 1; Social Committee 2,3,4; Football 1; Baseball 1. *Favorite Saying:* "What are you? Some kind of nut?!" *Hobby:* To help Dave with his car. *Most Remembered Moment:* The night before we left for Twin Harbors. *Ambition:* To be a success in life and a credit to my family and friends.

VAN AVERY, JAMES C.
Holy Rosary '58

Track 3,4; Sports Manager 4. *Favorite Saying:* "Hi ya, babe!" *Hobby:* Caricature drawing and amateur radio works. *Most Remembered Moment:* When I cleared 9½ feet in the Pole Vault. *Ambition:* To become a commercial artist.

CLASS

WILLHIGHT, JAMES W.
St. Edward's Seminary '59

Vice-President, Publicity Club 4. *Favorite Saying:* "Why not?" *Hobby:* Skiing. *Most Remembered Moment:* "When Mark and I returned from Spokane and showed that dead bird to Brother Popish." *Ambition:* To be a success in whatever I do.

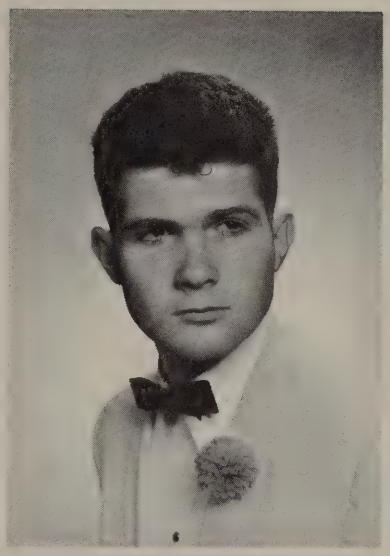

VANDELL, LARRY R.
Sacred Heart (Seattle) '58

Glee Club 1,2. *Favorite Saying:* "Why not?" *Hobby:* Coin collecting. *Most Remembered Moment:* Br. King's speech the first day of school. *Ambition:* To obtain a high rank in the U.S. Navy.

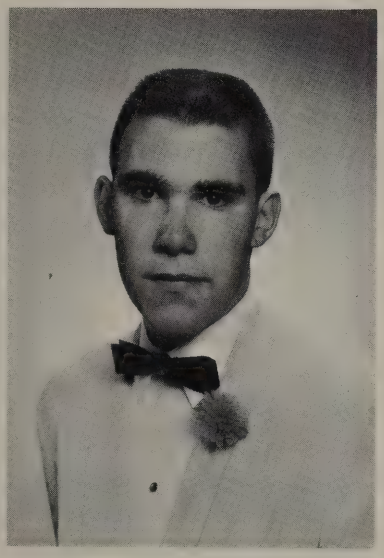

WECZOREK, DENNIS J.
De La Salle, Minneapolis '60

Tennis 4. *Favorite Saying:* "What?" *Hobby:* Playing the Piano. *Most Remembered Moment:* When I flunked a Physics Test. *Ambition:* To become a dentist.

ZELLERHOFF, STANLEY R.
Holy Rosary '58

Intramural Referee 2,3; Cheerleader 2,3,4; Intramural Officer 3; *Favorite Saying:* "Right." *Most Remembered Moment:* When my car with an O'Dea Princess in it stalled on Boren Avenue during a rush hour. *Ambition:* To become an Accountant.

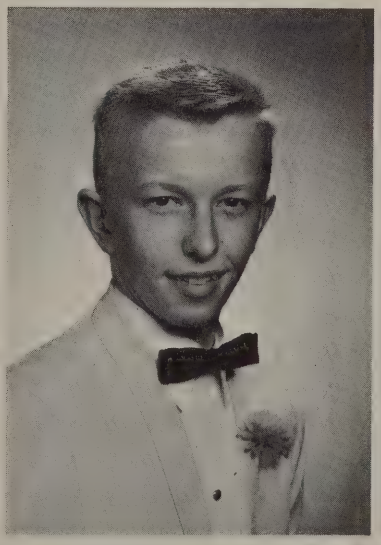

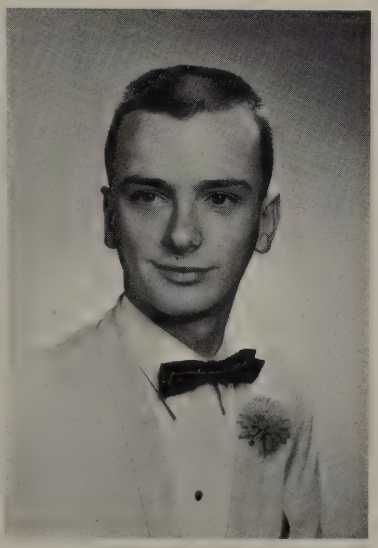

WILSON, WAYNE P.
Holy Rosary '58

Honor Roll 1,2; Class Officer 1; Student Senate 1; Intramural Referee 3; Cheerleader 2,3,4; Track 2; Bowling Club 3; Football 1. *Favorite Saying:* "I've got lots of time, so don't rush." *Hobby:* Swimming and Bowling. *Most Remembered Moment:* The dance after the Bellingham football game. *Ambition:* To be a credit to everyone with whom I associate.

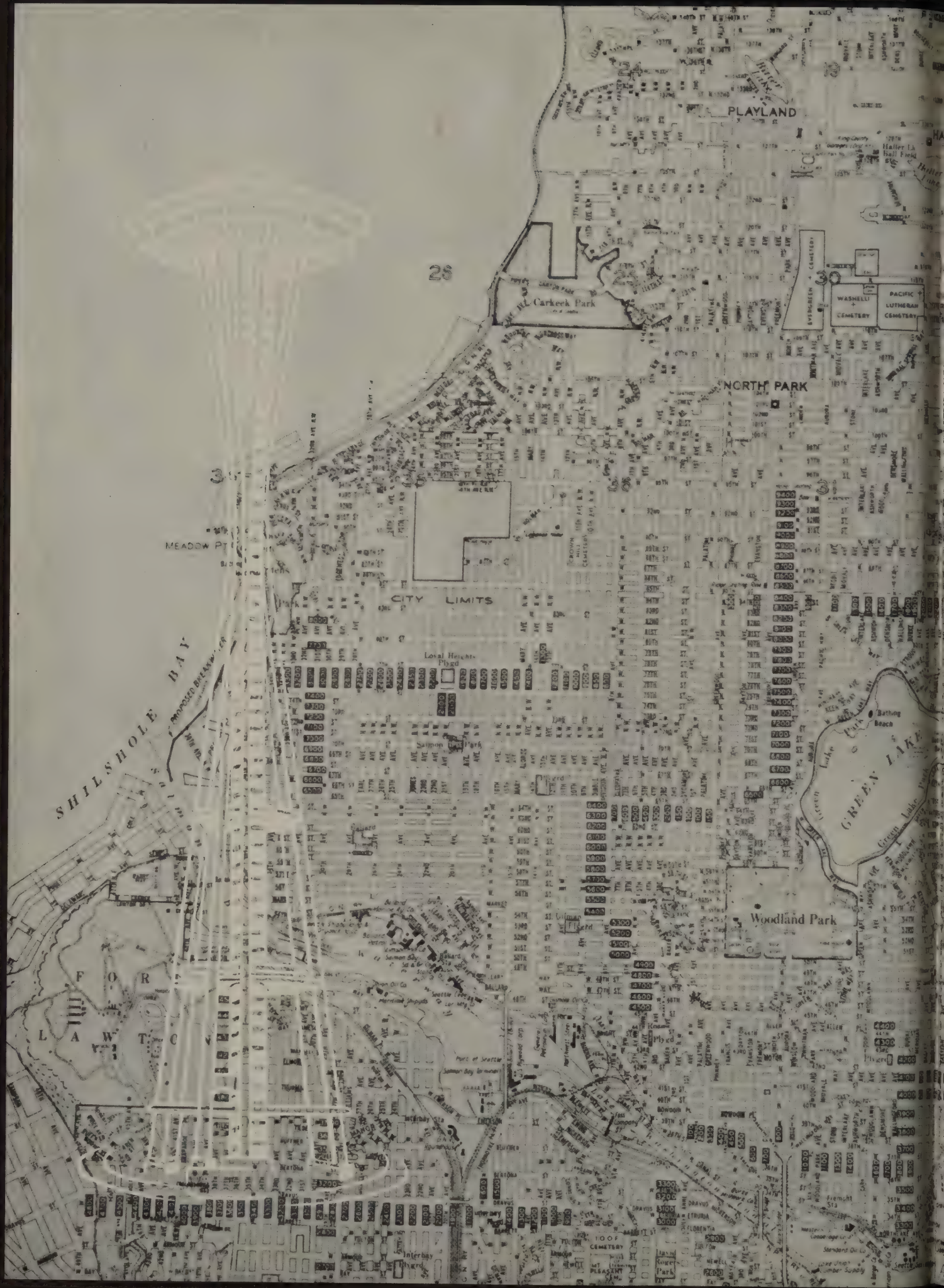
PLAYLAND
Haller Lk Ball Field
H.L. Carkeek Park
EVERGREEN CEMETERY
WASHELLI CEMETERY
PACIFIC LUTHERAN CEMETERY
NORTH PARK
MEADOW PT
CITY LIMITS
Loyal Heights Pkgd
Salmon Bay Park
SHILSHOLE BAY
PROPOSED BREAKWATER
GREEN LAKE
Green Lake Park
Bathing Beach
Woodland Park
FORT LAWTON
Interbay Playfield
Lower Park
Freight Sta
Standard Oil Co
Lumber Supply

UNDERCLASSMEN

JUNIOR CLASS OFFICERS

Room 106

Kenneth Acena (Treasurer)
Michael Frahm (Secretary)
Steve Tarabochia (President)
Paul Kedzior (Vice-President)

Room 302

James Hogan (Sec.-Treas.)
Paul Chelminiak (President)
Carl Jacobson (Vice-President)

Room 301

James Van Parys (Treasurer)
Perry Cotton (President)
Michael Fallon (Secretary)
Michael Taylor (Vice-President)

JUNIORS

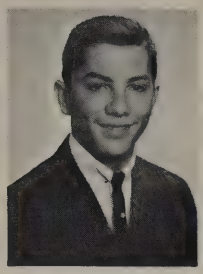
Acena, Kenneth

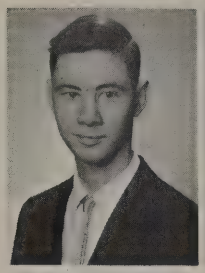
Adams, John

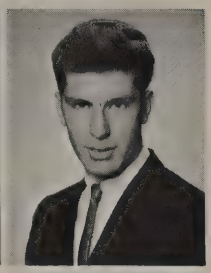
Aiello, Robert

Arima, James

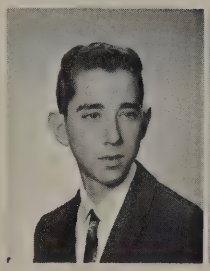
Ashby, Allan

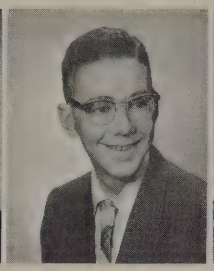
Balkany, Chris

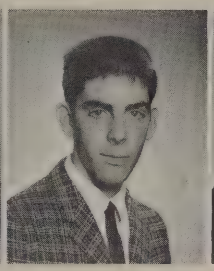
Ball, Patrick

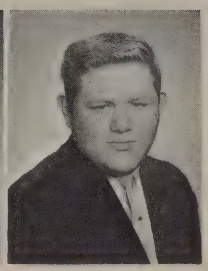
Banchero, David

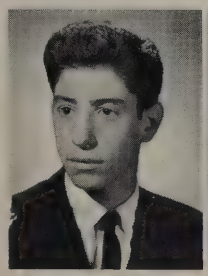
Barbarus, Paul

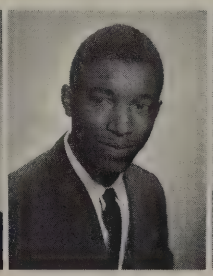
Bell, Charles

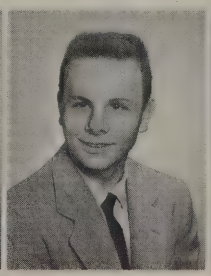
Bentz, James

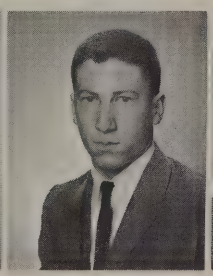
Berry, Michael

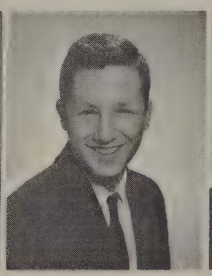
Bodner, Craig

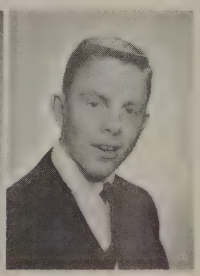
Buck, James

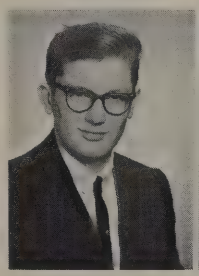
Carter, Gerald

Cervinski, Robert

Chelminiak, Paul

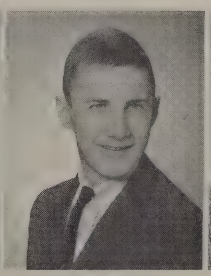
Chesledon, Wayne

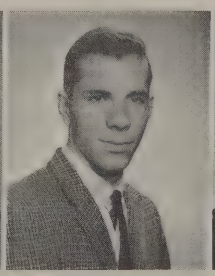
Clark, Donald

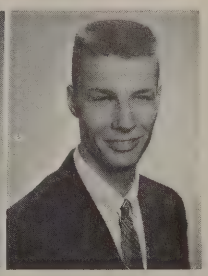
Cooper, Michael

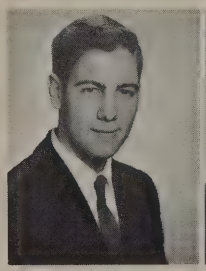
Cotton, Perry

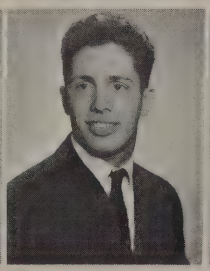
Crouse, Lawrence

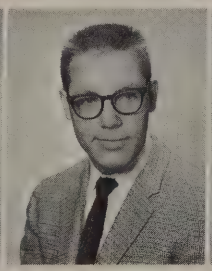
Crowder, Timothy

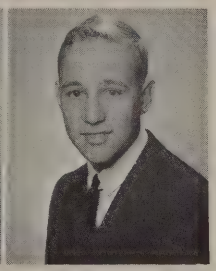
Cummins, Philip

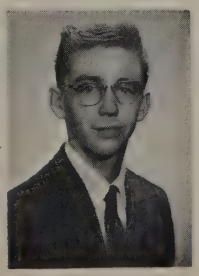
Currie, Terrence

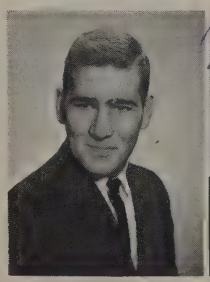
Dalbec, Frederick

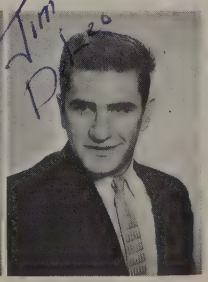
De Leo, James

De Leuw, Daniel

JUNIORS

Diaz, Peter

Dick, William

Di Donato, Paul

Dodd, Richard

Donnelly, Charles

Donohue, Michael

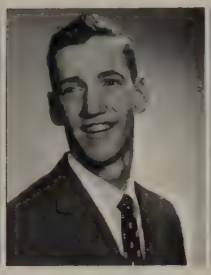
Droppelman, Bill

Dunn, James

Dwyer, Michael

Fallon, Michael

Fauconnier, Arthur

Ford, Nathan

Frahm, Michael

Frankfurter, Michael

Freeman, James

Friend, Richard

Gatter, Charles

Gebenini, Louis

Gordon, William

Goroch, Andrew

Greene, Charles

Hein, Howard

Heltsley, Raymond

Hemmen, Alan

Hogan, James

Honda, John

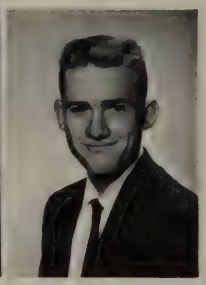
Houser, Richard

Jacobson, Carl

JUNIORS

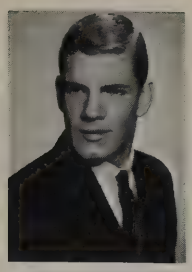
Johnson, Edward

Jones, Ronald

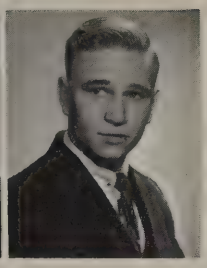
Kedzior, Paul

Keeffe, Richard

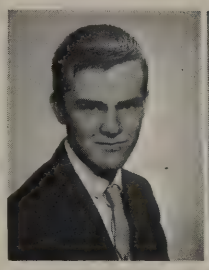
Kerschner, John

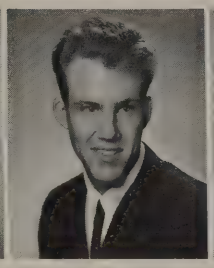
Kirschner, John

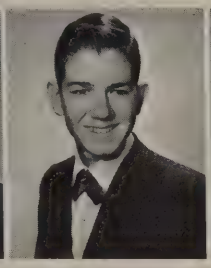
Lantz, Paul

Leahy, Brian

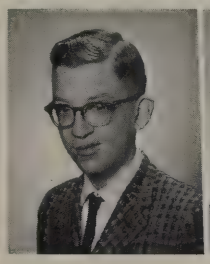
Liedtke, Raymond

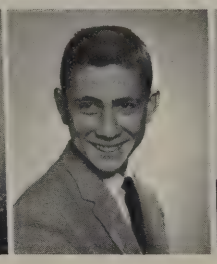
Lynch, Alfred

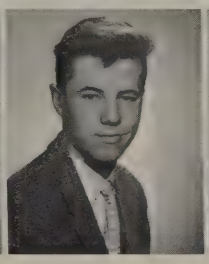
McCue, John

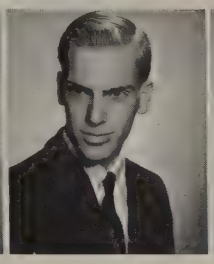
Meggett, James

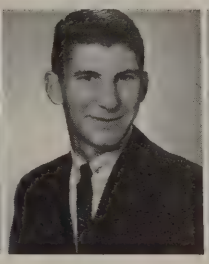
Mortell, Robert

Munger, Richard

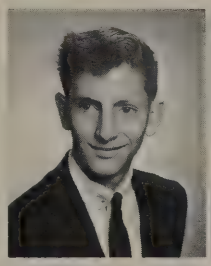
Murphy, Michael

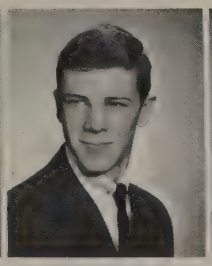
O'Farrell, Terry

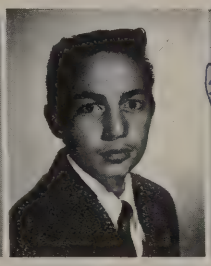
Ogilvie, Anthony

Ostlund, Robert

Partee, Gerard

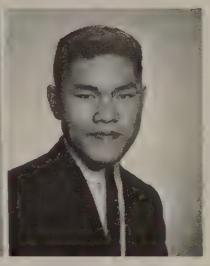
Pasion, Agusto

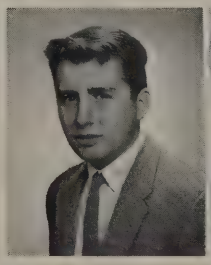
Perrault, Robert

Pfaller, Edward

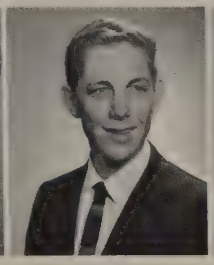
Phillips, Kenneth

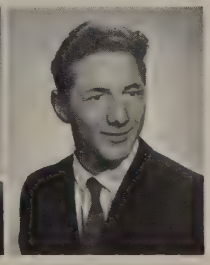
Rathbun, Daniel

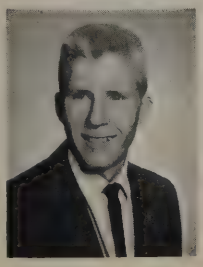
Retchless, James

Romischer, Bill

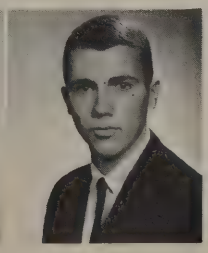
Rumpf, Charles

Ryan, Jerry

JUNIORS

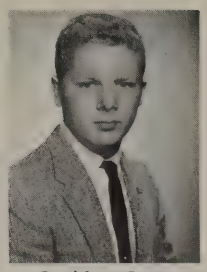
Savidge, James

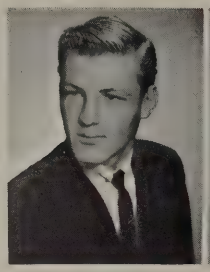
Scheer, Lawrence

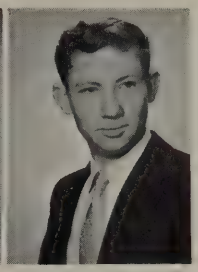
Schuller, Michael

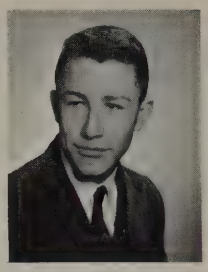
Scott, Joseph

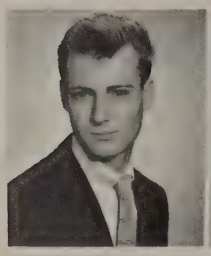
Sheen, Robert

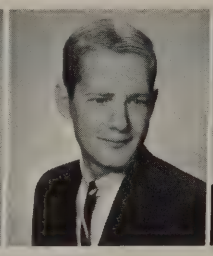
Shepherd, Richard

Sherburne, Herbert

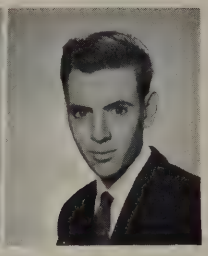
Sifferman, Earl

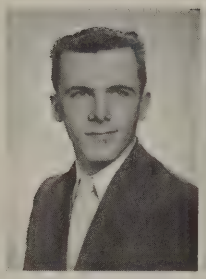
Soros, Samuel

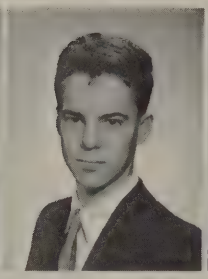
Spadoni, Louis

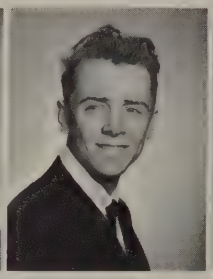
Spengler, John

Starr, William

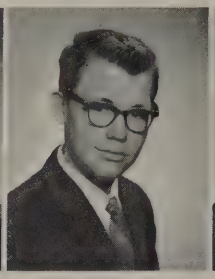
Stein, Paul

Sullivan, Patrick

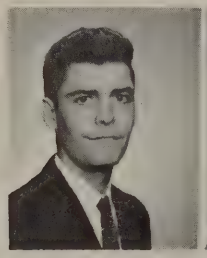
Sunderland, Donald

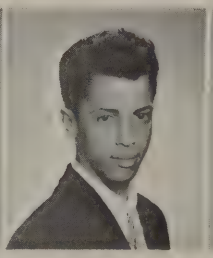
Taylor, Michael

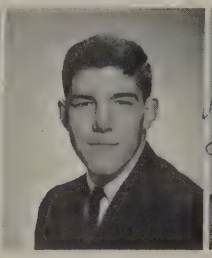
Tarabochia, Steve

Thompson, Terry

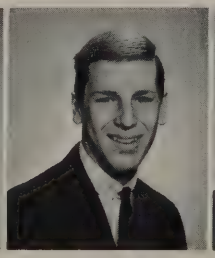
Van Parys, James

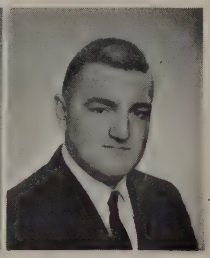
Van Parys, Martin

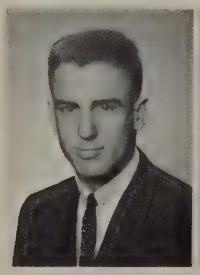
Welch, Michael

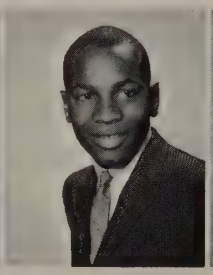
Wells, Wayne

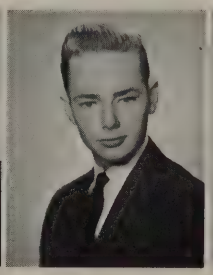
Widden, Joseph

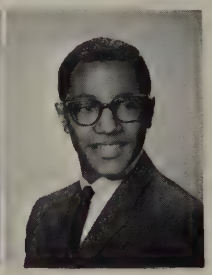
Wilcox, Carver

Wilson, Joseph

Worthing, Frederick

Yocum, George

SOPHOMORE CLASS OFFICERS

Room 201

John Kiefer (Sec./Treas.)
Richard Hill (President)
Robert Marzano (Vice-President)

Room 204

Michael Sands (Secretary)
John Callan (Treasurer)
Greg Brashear (Vice-President)
Richard Mosqueda (President)

Room 202

Douglas Koch (Vice-President)
Michael Klier (Secretary)
Michael Kovacich (President)
Gary Susak (Treasurer)

SOPHOMORES

Acheson, John | Agostino, Thomas | Ambrose, Wayne | Anderson, Gary | Atkinson, Mike

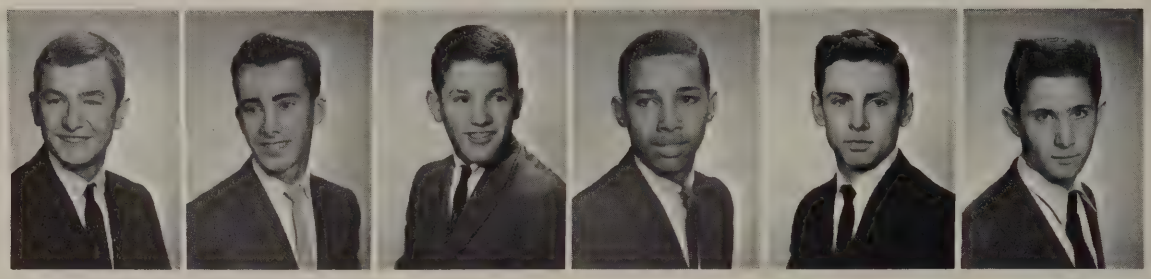

Berridge, Michael | Blodgett, Edward | Bourgault, Mike | Brashear, Greg | Brazier, Stephen | Burden, James

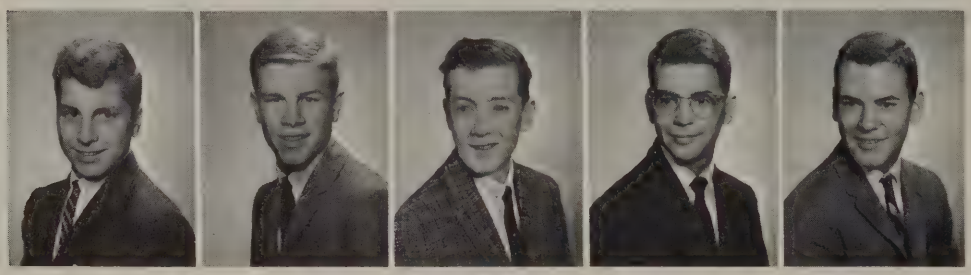

Buty, Frank | Callan, John | Campbell, Joseph | Clark, Timothy | Clendening, Mike

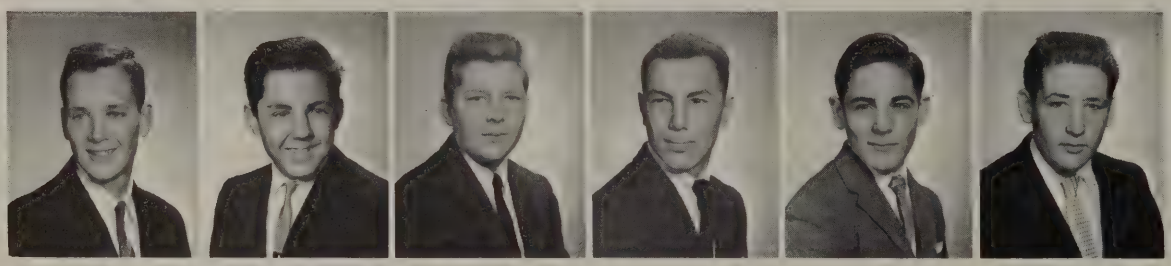

Coolen, Michael | Cooper, David | Cornick, Jack | Cortines, James | Cruz, Charles | Day, Chester

De Boer, Peter | Dierst, David | Dolejsi, Edward | Donohue, William | Duyungan, Jaime

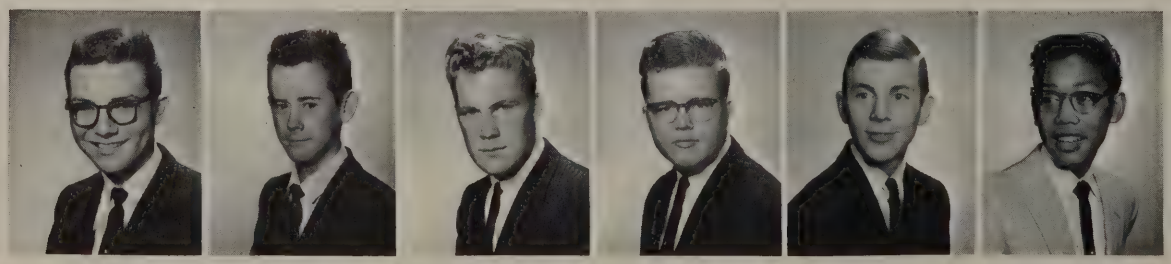

Ede, Gary | Egan, Dennis | Elwell, Timothy | Ferguson, Bruce | Feser, John | Flores, Larry

SOPHOMORES

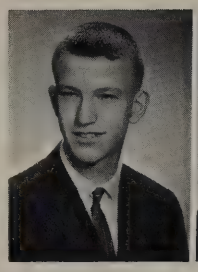
Fountain, Timothy

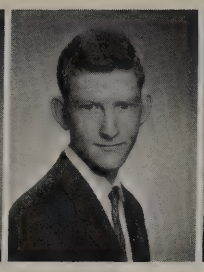
Garrett, Philip

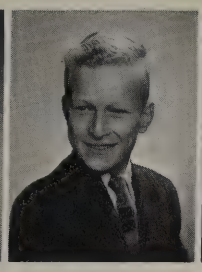
Gazarek, Charles

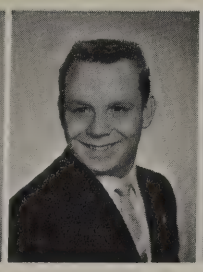
Graddon, Bruce

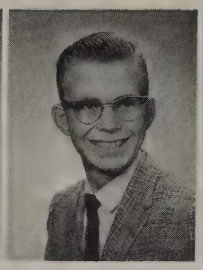
Halpin, Dennis

Hancock, Charles

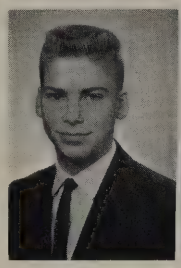
Hasslinger, Michael

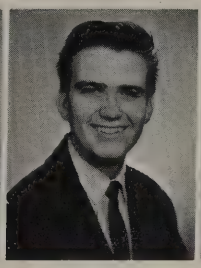
Hasslinger, Robert

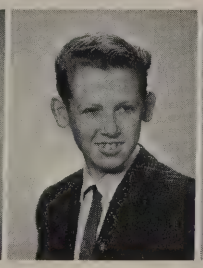
Hathaway, Bruce

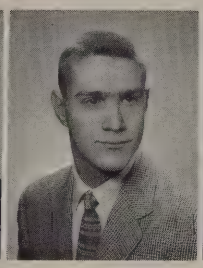
Hathaway, Daniel

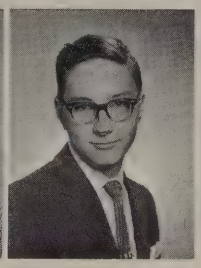
Herron, James

Hill, Richard

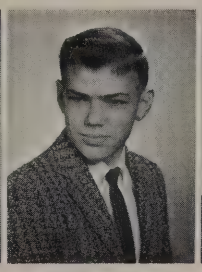
Hoffert, James

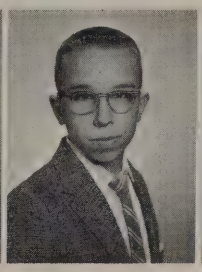
Hudziak, Steven

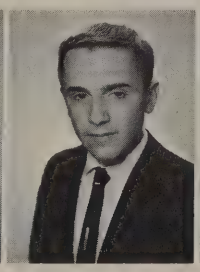
Hughes, Gary

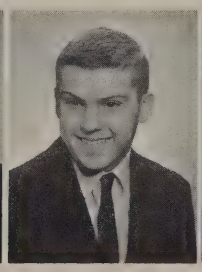
Jackson, James

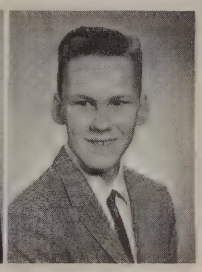
Jesse, Michael

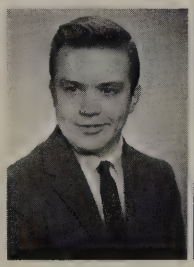
Johnson, David

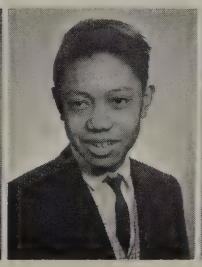
Josue, Daniel

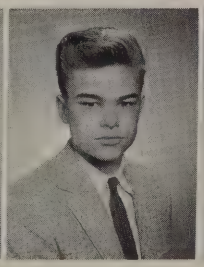
Kaiser, Michael

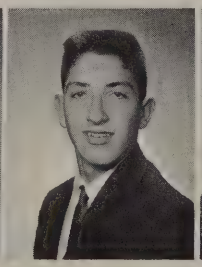
Kemble, William

Kiefer, John

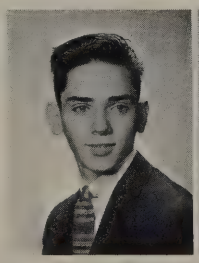
Klier, Michael

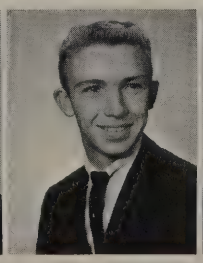
Koch, Douglas

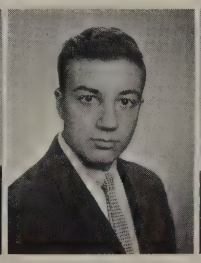
Kocharhook, Steve

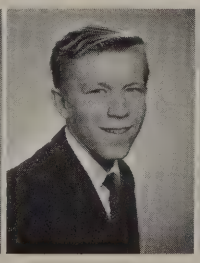
Kokorowski, Stan

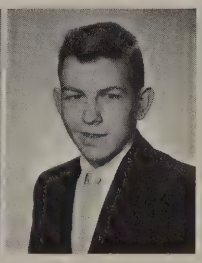
Kovacich, Michael

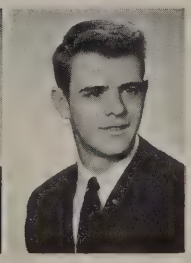
Langdon, Thomas

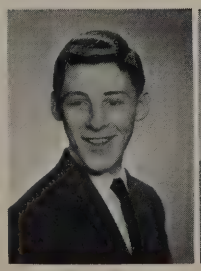
Legaz, James

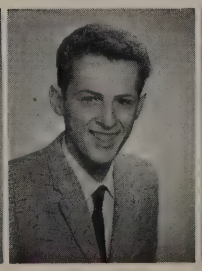
Lord, Brian

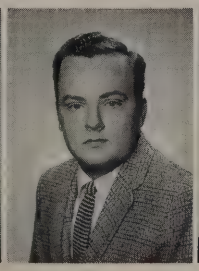
Lorentzen, Steve

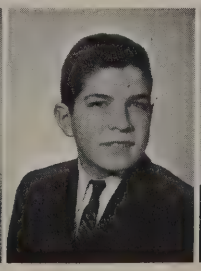
Lysen, Raymond

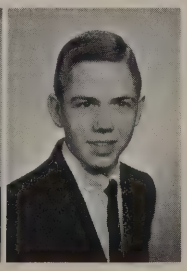
Maloney, Michael

SOPHOMORES

Malyurek, Paul

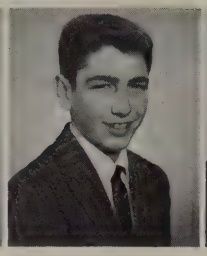
Marzano, Robert

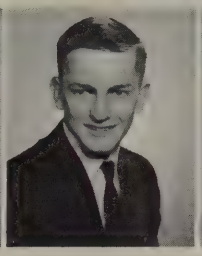
McCann, John

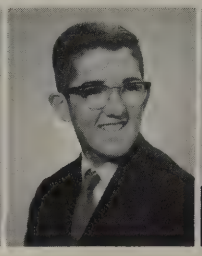
McGuire, Terry

Melissa, John

Moore, Robert

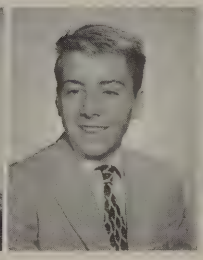
Moser, James

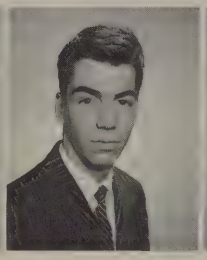
Mosqueda, Dick

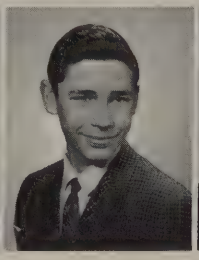
Muckerheide, Leo

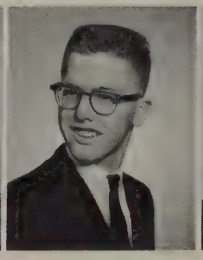
Mylet, James

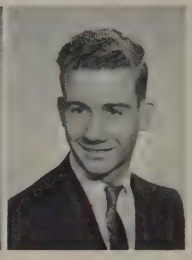
Nollette, John

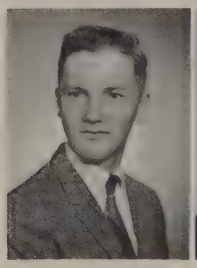
Oberti, Edmund

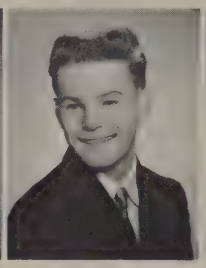
Parmele, Robert

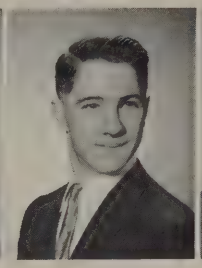
Pigott, Robert

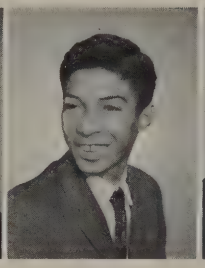
Pitre, Hanniegan

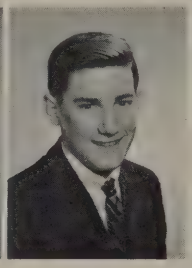
Radoll, John

Rispoli, Dennis

Russell, Ralph

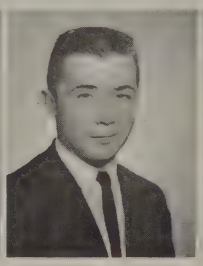
Sands, Michael

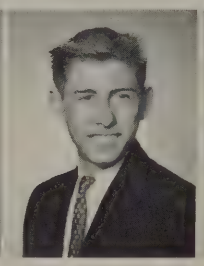
Smolen, Joseph

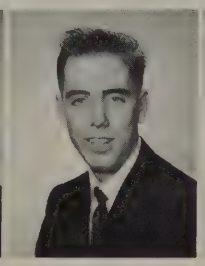
Solari, Dennis

Soros, Louis

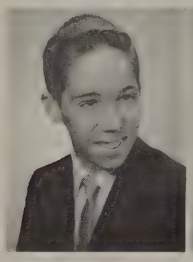
Spadoni, Albert

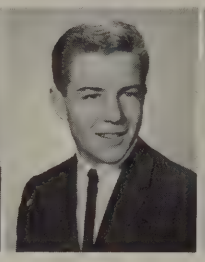
Spengler, Daniel

Stegman, Jack

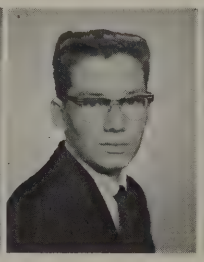
Sursely, Patrick

Susak, Gary

Taylor, Charles

Taylor, William

Thiry, Pierre

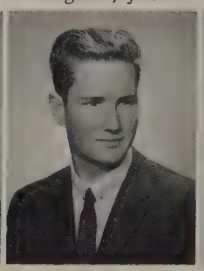
Widden, Thomas

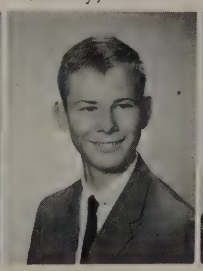
Whiting, Douglas

Zimmar, David

FRESHMAN CLASS OFFICERS

Room 1D

Brian Gurry (Vice-President)
Richard O'Connell (President)
Gerald Graddon (Secretary)
Ed Lukjanowicz (Treasurer)

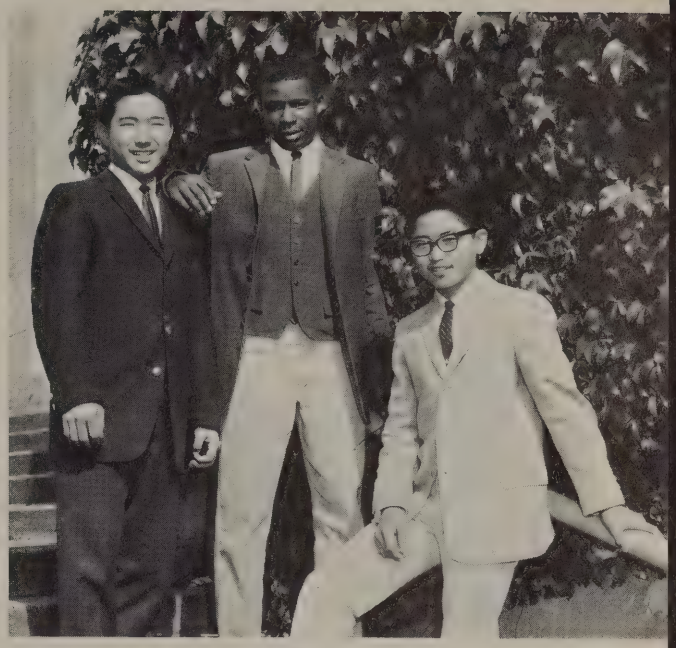

Room 1B

Robert Watanabe (Vice-President)
Arthur Wheeler (President)
George Yuasa (Sec.-Treas.)

Room 1A

Brian Englin (Sec.-Treas.)
Patrick Welch (President)
Michael Della (Vice-President)

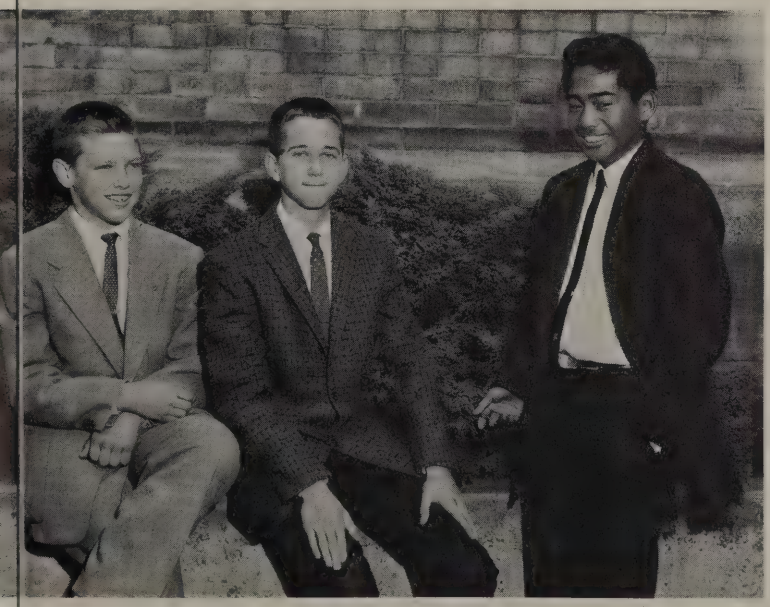

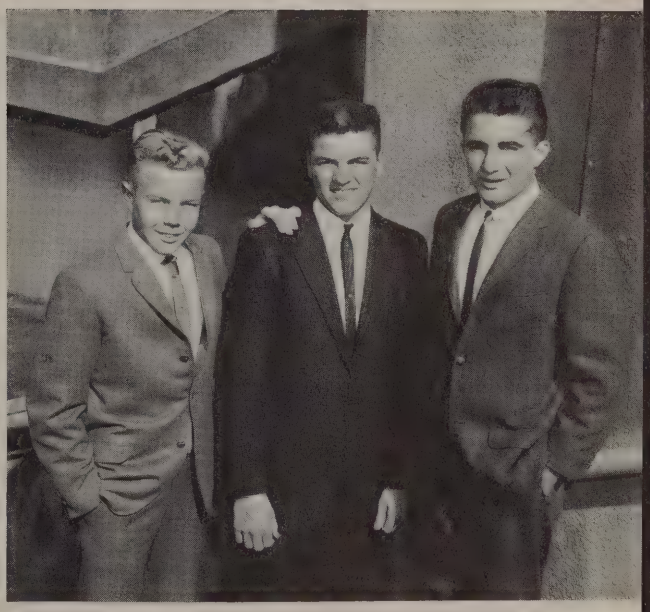

Room 1C

Daniel Sullivan (Vice-President)
James Keller (President)
Michael Young (Sec.-Treas.)

FRESHMEN

Abella, Teddy

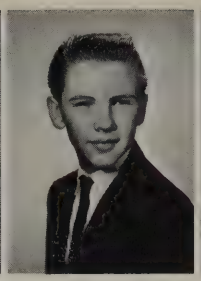
Armstrong, Patrick

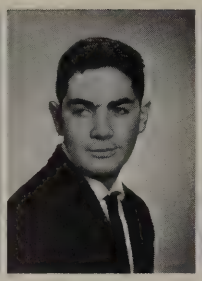
Ball, Thomas

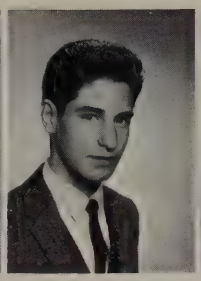
Barbarus, Robert

Baron, James

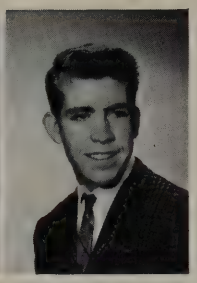
Beeman, John

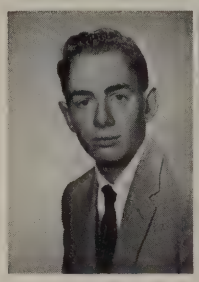
Benshoff, David

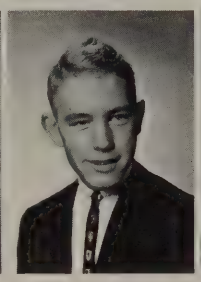
Boulton, John

Bradford, Stephen

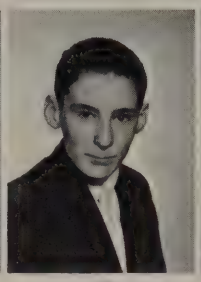
Byrne, Thomas

Cafferty, Michael

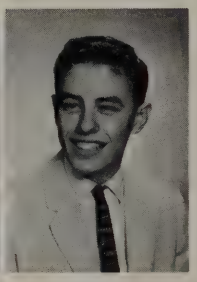
Callahan, Michael

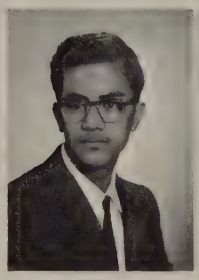
Cortez, Angelo

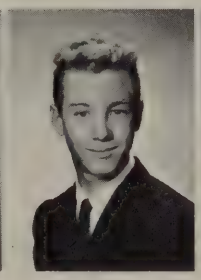
Daigle, Michael

Daniels, Charles

Deacy, Nicholas

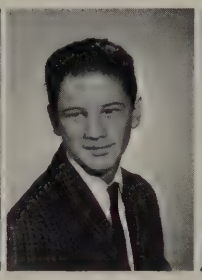
De Leo, Alfred

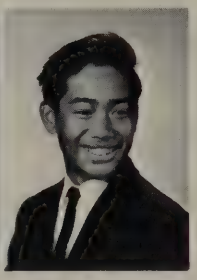
Della, Michael

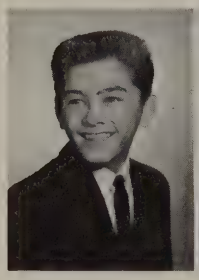
de Los Santos, C.

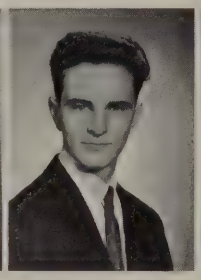
De Matteis, Jack

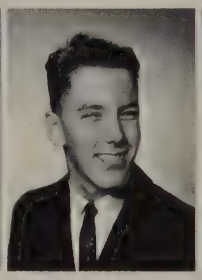
Dickinson, Tad

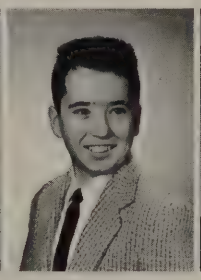
Dodd, Stephen

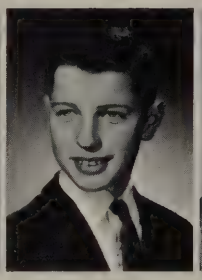
Donovan, Richard

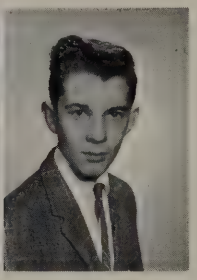
Downing, Steven

Driscoll, Joseph

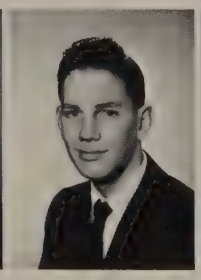
Duncalf, George

Elwell, Dennis

Engelbert, R.

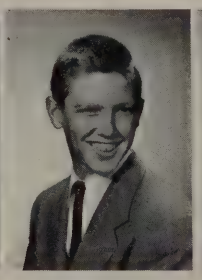
Englin, Brian

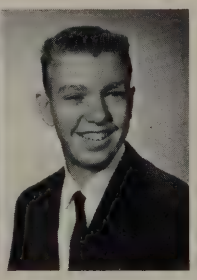
Evans, Vincent

Ewart, James

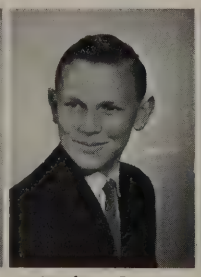
Farley, Steven

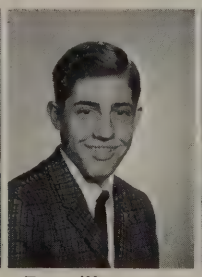
Frangillo, George

Goodman, Patrick

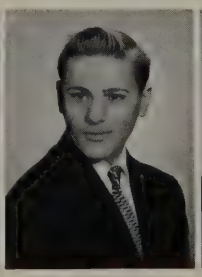
Goroch, John

Graddon, Eugene

FRESHMEN

Graddon, Gerald

Gregory, John

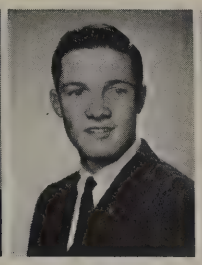
Gurry, Brian

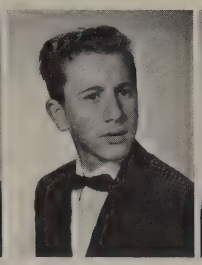
Hansen, Charles

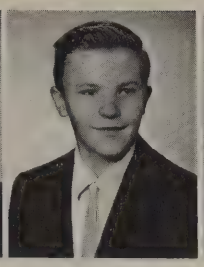
Hanson, David

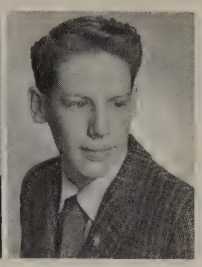
Hathaway, John

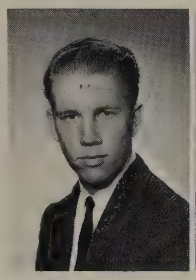
Henderson, Robert

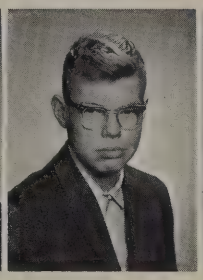
Higgins, Craig

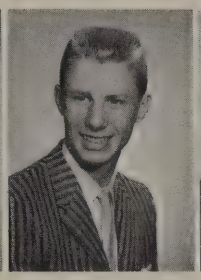
Holder, Paul

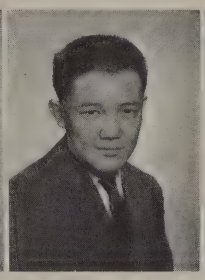
Horiuchi, Vincent

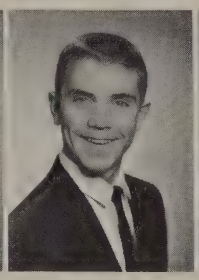
Hunter, James

Hurley, Richard

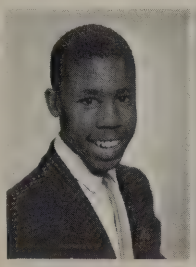
Hyde, James

Johnson, David

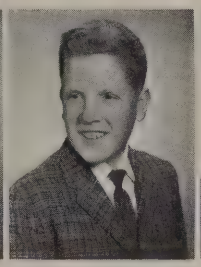
Jones, Robert

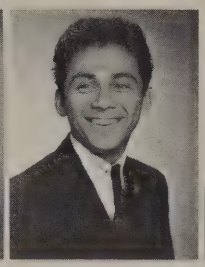
Justin, Aladdin

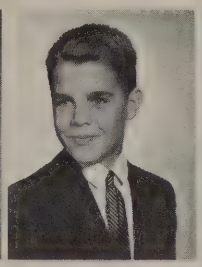
Katica, John

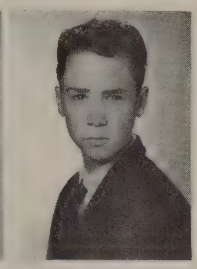
Katona, Jerry

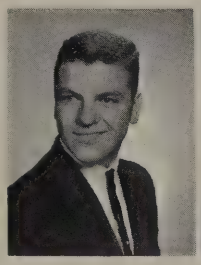
Keller, James

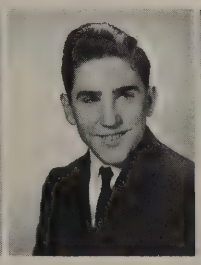
Kellogg, Philip

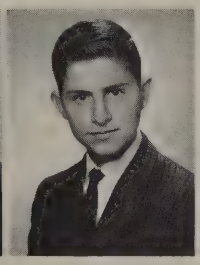
Kemp, Dennis

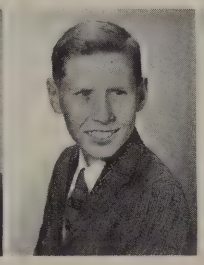
Kerkof, Richard

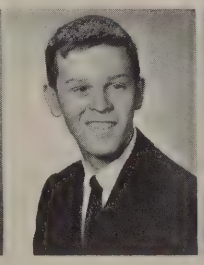
Kerschner, Larry

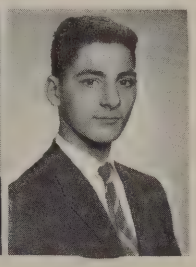
Kheriaty, Louis

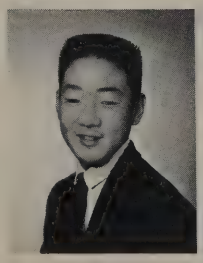
Kigá, Drew

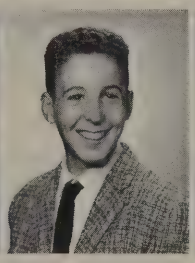
Krueger, Raymond

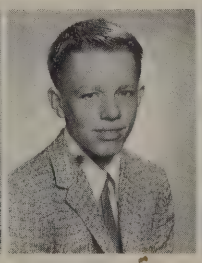
Lidzbarski, C.

Lukjandwicz, Ed

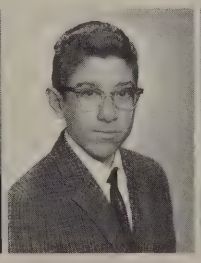
Marlowe, James

Martinson, Terry

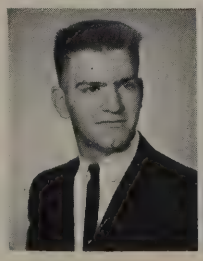
McCann, Michael

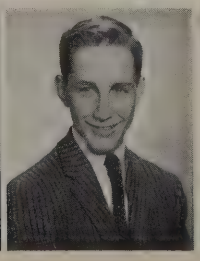
McCloskey, Jeffrey

McFarland, Jerry

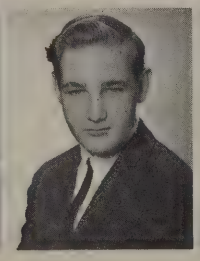
McKelvey, Willard

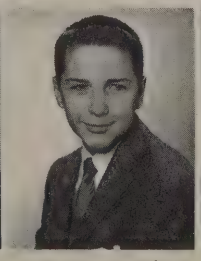
McKeon, John

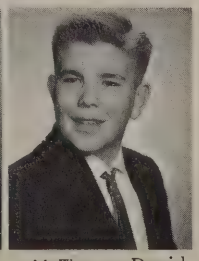
McWayne, David

FRESHMEN

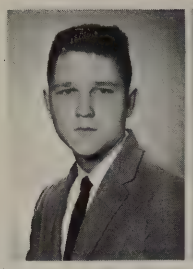
Meduna, Jack

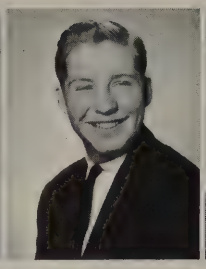
Michael, Gerard

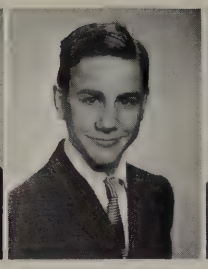
Miller, David

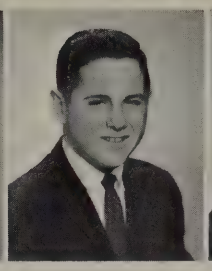
Mitchell, Mark

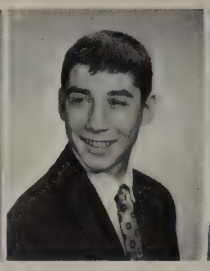
Mosqueda, Robert

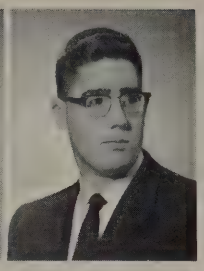
Murphy, Richard

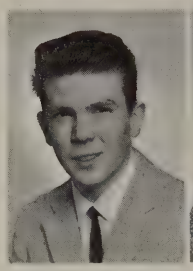
Murphy, Rodger

Murphy, Terrence

Nakano, Daryl

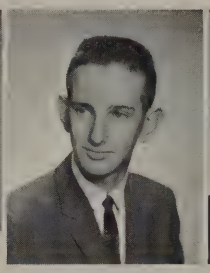
Nelson, James

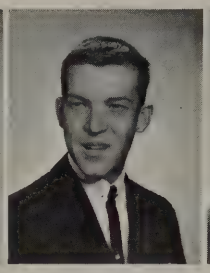
Nelson, Michael

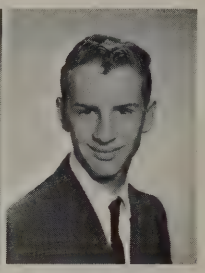
O'Connell, Richard

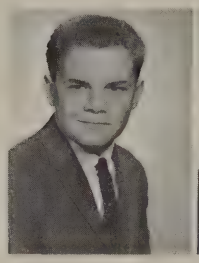
Pelletier, James

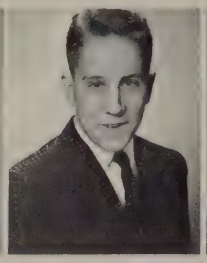
Peterson, David

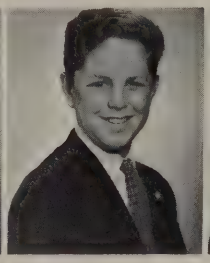
Phillips, Thomas

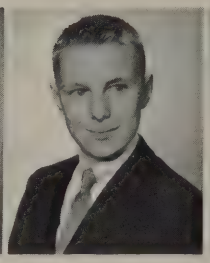
Pirie, James

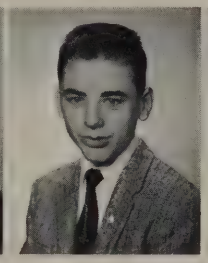
Pomeroy, Patrick

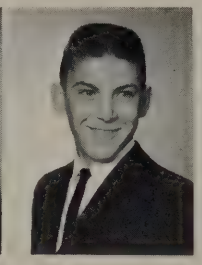
Prasnikar, Stanley

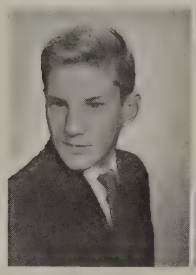
Puhich, Steven

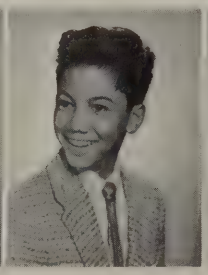
Quebral, William

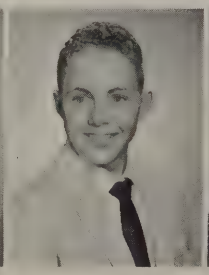
Quinn, John

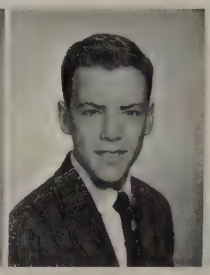
Radecki, Stephen

Rafferty, Marshall

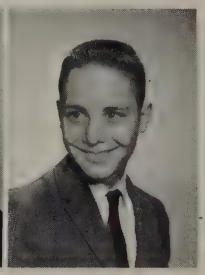
Roppo, Philip

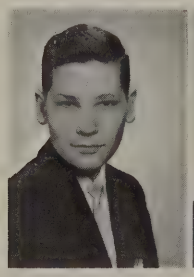
Rusch, Steven

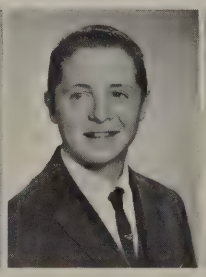
Sands, Patrick

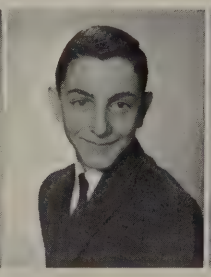
Santucci, Joseph

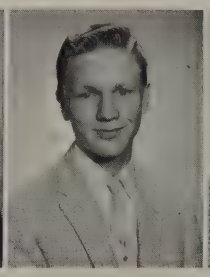
Sarama, James

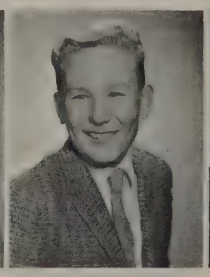
Savidge, Michae

Schachere, Richard

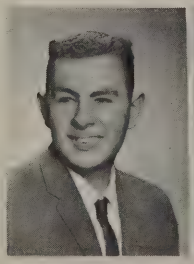
Schoenbachler, R.

Sedlickas, Michael

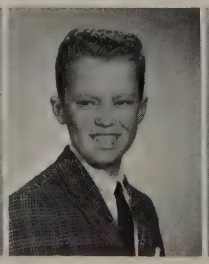
Sharp, Robert

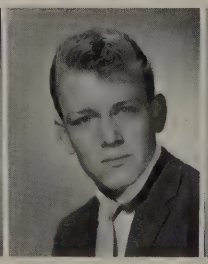
Sheen, Michael

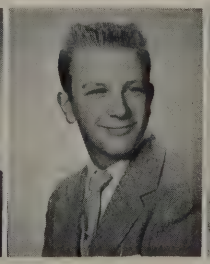
Siemion, Patrick

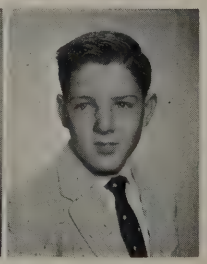
Simpson, Raymond

FRESHMEN

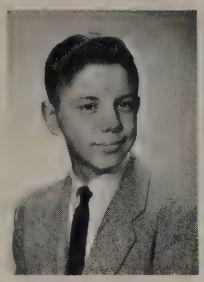
Slye, Stephen.

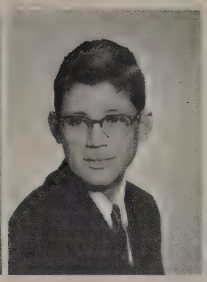
Smith, Michael

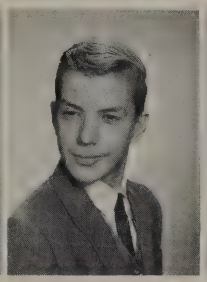
Smith, Neale

Smolen, John

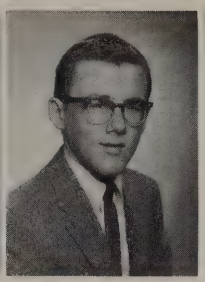
Soros, Joseph

Spengel, Richard

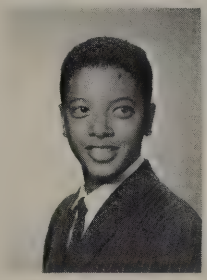
Steele, Wilmer

Stern, Michael

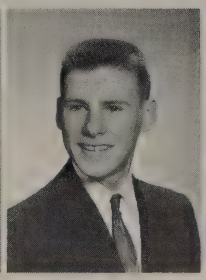
Suchoski, David

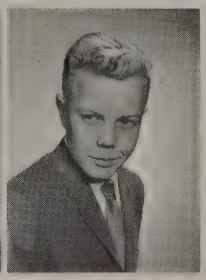
Sullivan, Daniel

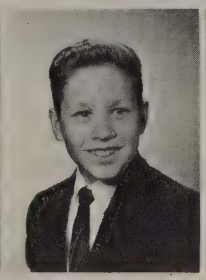
Sursely, Ronald

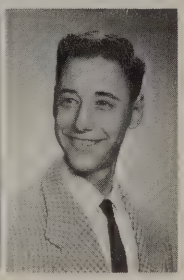
Sutlovich, Paul

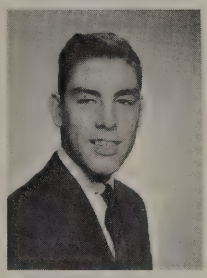
Terracino, Richard

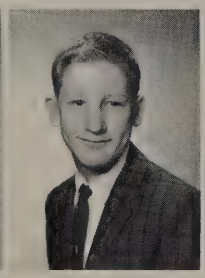
Todd, Judson

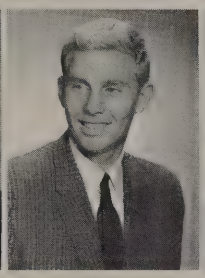
Tollefson, Michael

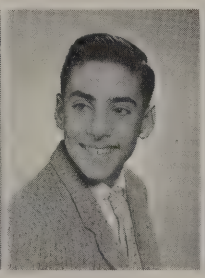
Tonda, James

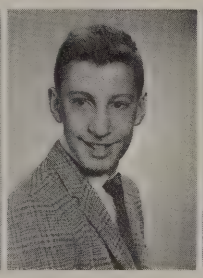
Tremblay, Fred

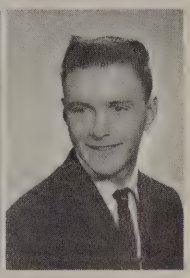
Tucker, Brian

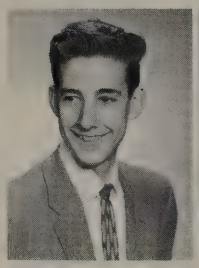
Vermeire, Gerald

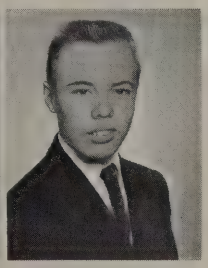
Walsh, Martin

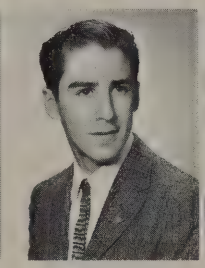
Warren, Lawrence

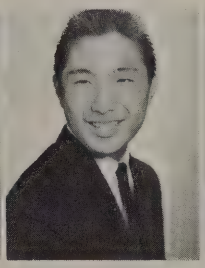
Watanabe, Robert

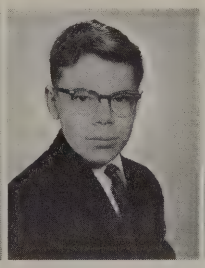
Weitzel, Vernon

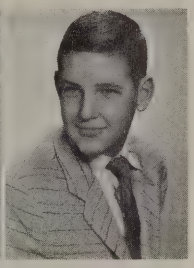
Welch, Daniel

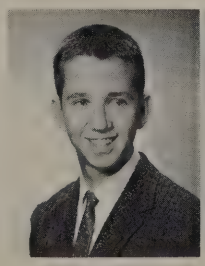
Welch, Patrick

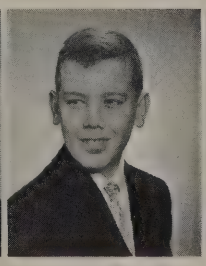
Weller, Terrence

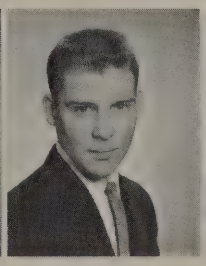
Werner, Leon

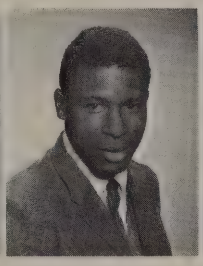
Wheeler, Arthur

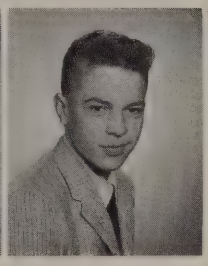
Wieser, Richard

Wilson, Albert

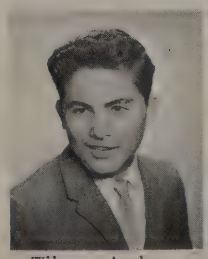
Wilson, Anthony

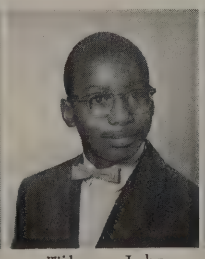
Wilson, John

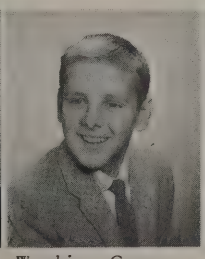
Worthing, Gregory

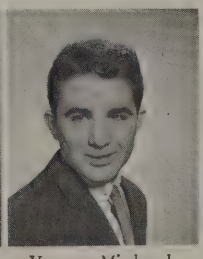
Young, Michael

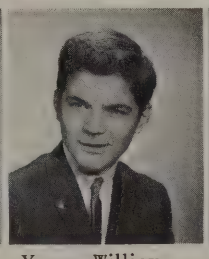
Young, William

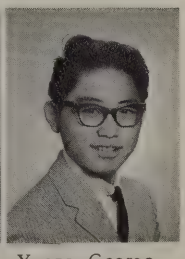
Yuasa, George

K
I S L A N D
W A
PSH NO2
BEAUX ARTS
LAKESIDE AIRPORT
MEDINA
GREAT POINT
Mercer Slough
36
6
31
32

ACTIVITIES

ANNUAL RETREAT

REV. HENRY B. CONRAD, O.M.I.
RETREAT MASTER
Pastor, St. Benedict's (Seattle)

PALISADES RETREAT HOUSE

SENIOR CLOSED RETREAT

UNDERCLASSMEN'S ANNUAL RETREAT

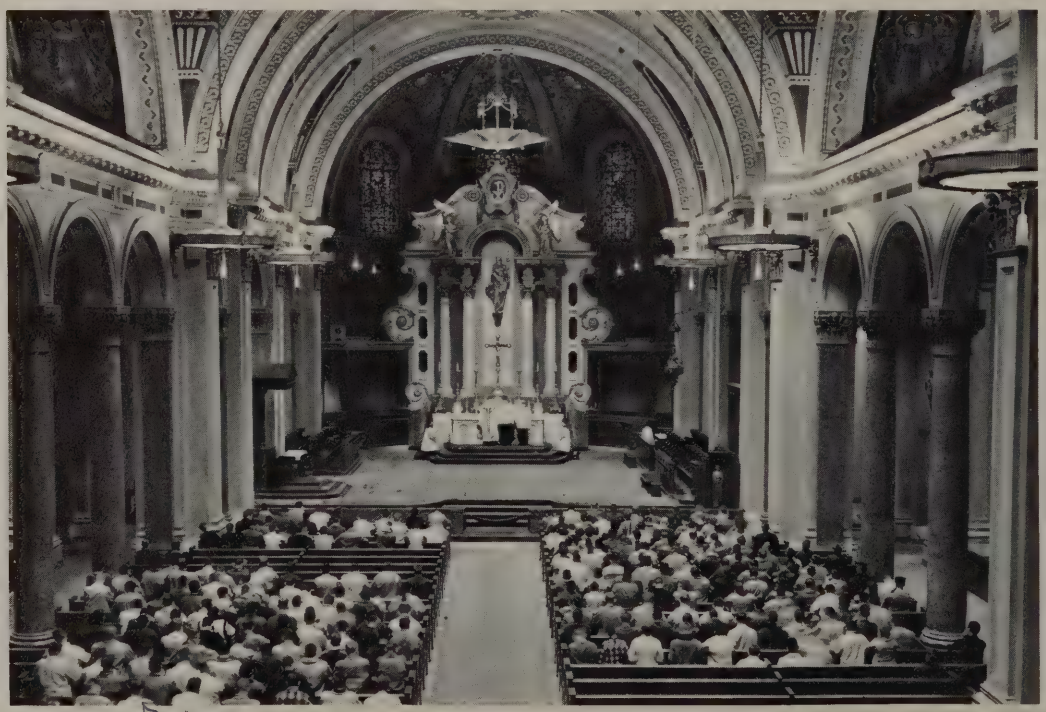

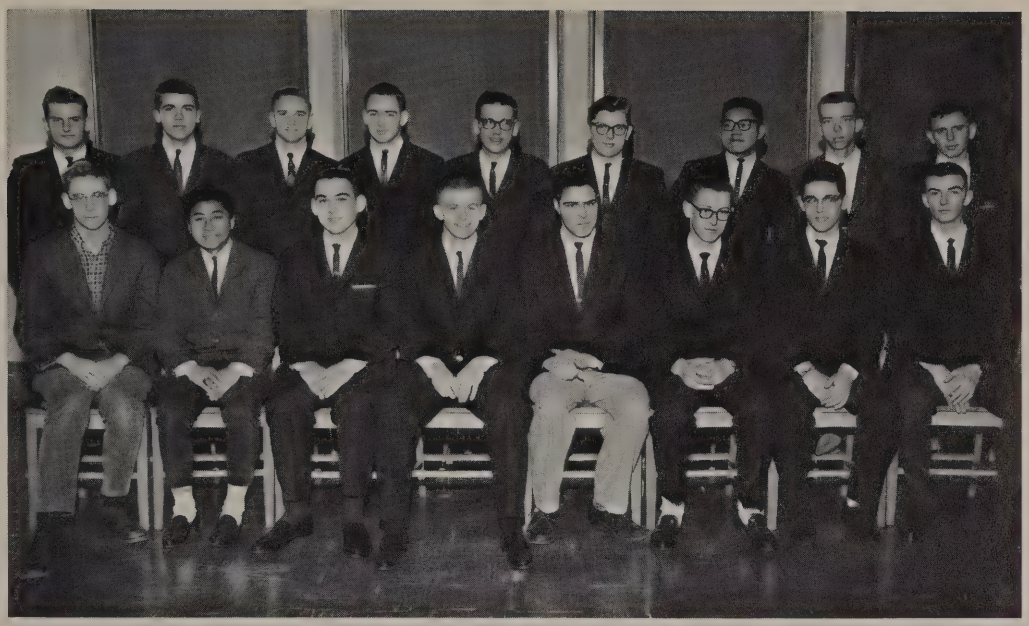

SODALITY OF OUR LADY

FRONT ROW: G. Tribble, V. Osoteo, A. Lamsek, R. Mullineaux, D. Spadoni, R. Driscoll, W. Hruby, W. Kay. BACK ROW: M. Frahm, C. Rumpf, P. Kedzior, J. Carter, A. Passion, P. Hosterman, D. Sly.

SODALITY OF OUR LADY

SODALITY OF OUR LADY – UNDERCLASSMEN

FRONT ROW: M. Sands, W. Ambrose, R. Hill, R. Houser, F. Worthing, J. Dunn, M. Cooper, G. Brashear. ROW TWO: H. Pitre, M. Hasslinger, T. Clark, W. Dick, P. DiDonato, W. Wells, M. Donehue. BACK ROW: R. Hasslinger, M. Coolen, W. Romischer, C. Jacobson, M. Welch, W. Garrett, B. Graddon, J. Nollette.

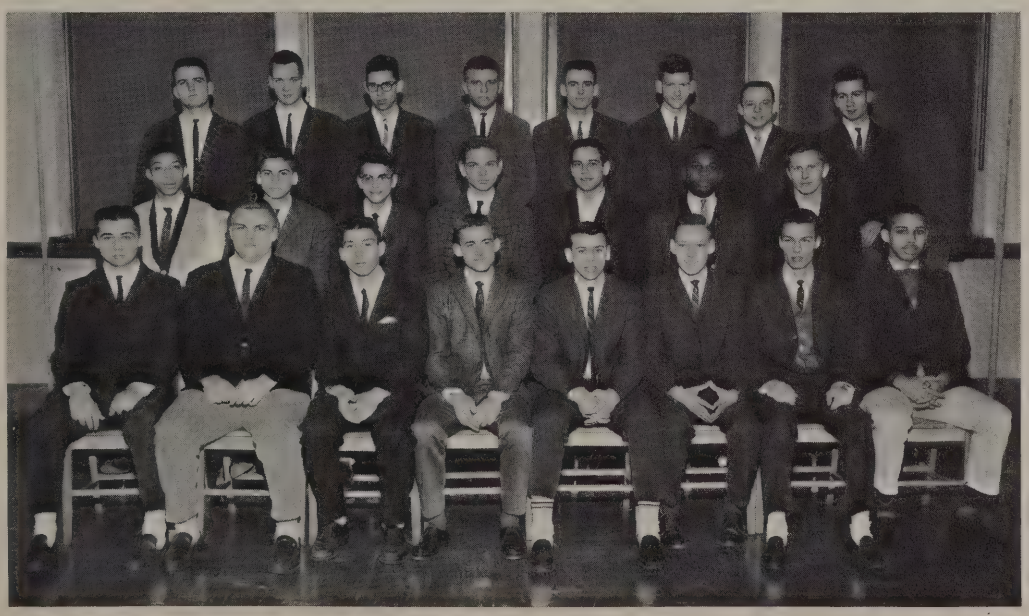

STUDENT COUNCIL

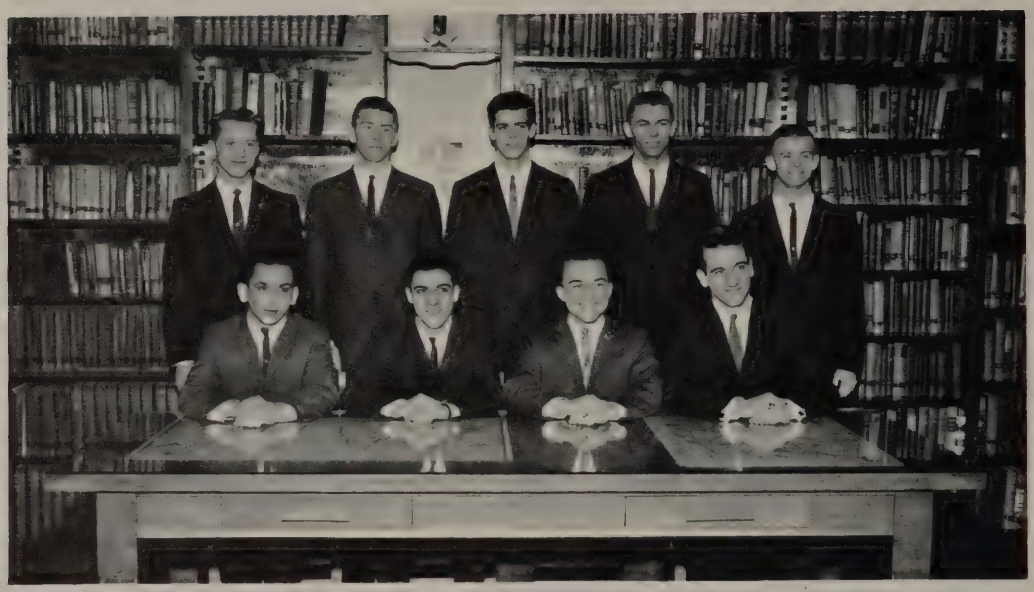

STUDENT COUNCIL

FRONT ROW: D. Belmonte, T. Carroll, P. Kesling, M. Connors. BACK ROW: R. Holdren, R. Mathews, D. Patneaude, S. Deutsch, R. Mullineaux.

STUDENT SENATE

FRONT ROW: M. Connors, R. Holdren, T. Carroll, P. Kesling, R. Mullineaux, D. Belmonte, R. Mathews, D. Patneaude, S. Deutsch. ROW TWO: C. Jacobson, P. Chelminiak, P. Kedzior, P. Cotton, R. Marzano, R. Hill, M. Kovacich, M. Taylor, G. Brashear, R. Mosqueda. BACK ROW: S. Tarabochia, A. Wheeler, R. Watanabe, B. Gurry, R. O'Connell, D. Sullivan, P. Welch, J. Keller, M. Della, D. Koch.

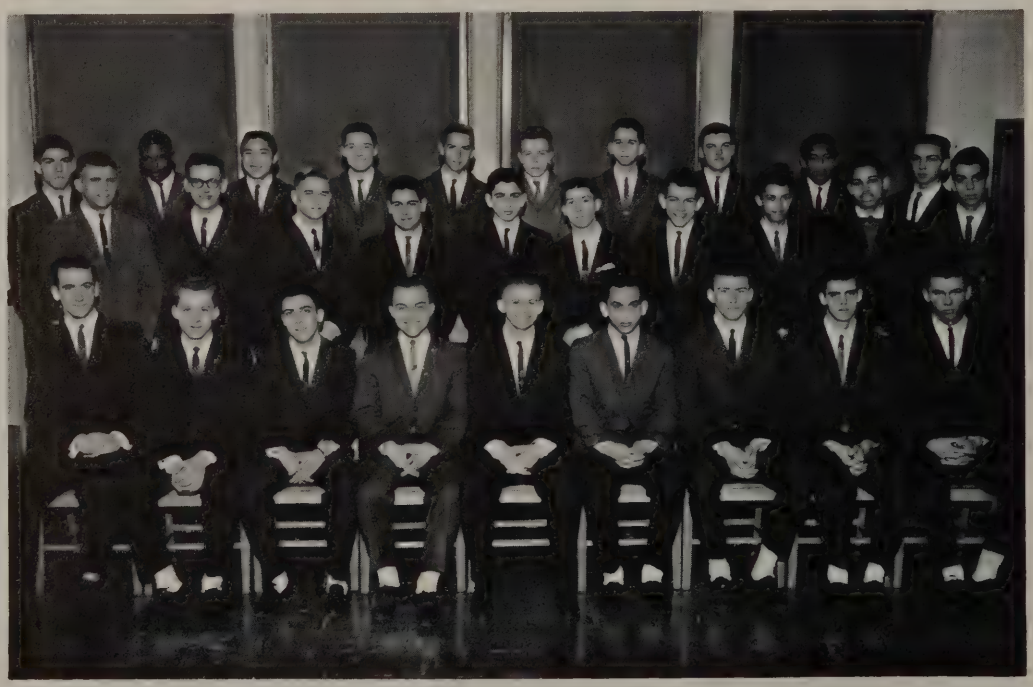

LIBRARY STAFF

LIBRARY AND BOOKROOM STAFF

C. Hathawav, R. Hasslinger, T. Sarkies, P. Jergens.

DECLAMATION

DEBATE CLUB

SEATED: S. Sifferman, P. Kesling, M. Connors, T. Carroll, P. Chelminiak, C. Gazarek, W. Garrett, D. Josue. STANDING: M. Frankfurter, R. Heltsley, R. Cervinski.

CORONATION BALL - 1961

QUEEN OF THE IRISH ROYAL BALL

ELIZABETH OLSON
Holy Angels

PRINCESS CATHY BLAINE
Immaculate

PRINCESS CAMILLA BURNETTE
Holy Names

ROYAL COURT

PRINCESS MARY BETH GRANT
Holy Rosary

PRINCESS ROBIN MORAN
Forest Ridge

SOCIAL COMMITTEE

SENIORS

FRONT ROW: J. Truman, K. Henderson, A. Lamsek, F. Mayovsky, C. Hathaway, R. Holdren, V. Matsudaira, T. Carroll, J. Granger. BACK ROW: J. Spagnole, R. Montcalm, M. Deacy, P. Hosterman, R. Callahan, R. Gray, J. Mylet.

FRONT ROW: G. Yocum, P. Cotton, D. Josue, J. Widden, D. Whiting, D. Spengler, J. Nollette, R. Ostlund, E. Sifferman. ROW TWO: D. De Leuw, J. Arima, R. Aiello, P. Cummins, W. Chesledon, R. Shepherd, P. Barbarus, R. Munger, W. Romischer. ROW THREE: D. Banchero, J. Carter, M. Cooper, J. Freeman, N. Ford, R. Keefe, S. Soros.

UNDERCLASSMEN

DANCE COMMITTEES

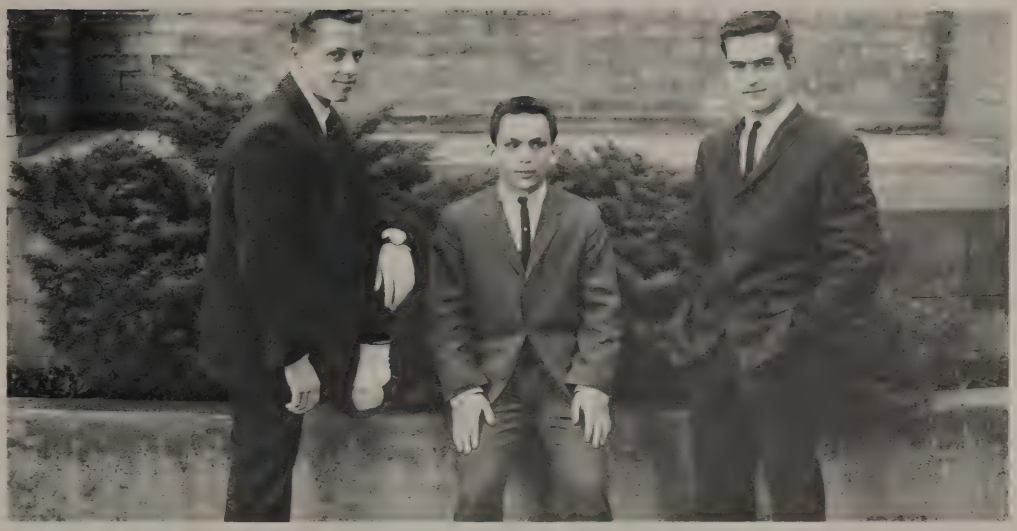

CORONATION BALL COMMITTEE

Richard Holdren, David Belmonte, Michael Johnson.

JUNIOR PROM COMMITTEE

M. Cooper, P. Cotton, P. Barbarus.

SENIOR PROM COMMITTEE

Michael Keller, Richard Holdren, John Truman.

LETTERMEN

SENIOR LETTERMAN'S CLUB

FRONT ROW: J. Meyers, J. Fetch, J. Greene, D. Nadeau, D. McClary, J. Spagnole, T. O'Connor, D. Belmonte, M. Hewitt. BACK ROW: R. Mullineaux, M. Pagan, P. Kesling, J. Mains, R. Mathews, S. Deutsch, T. Black, R. Costello, S. Sifferman, R. Pintado, W. Kay.

LETTERMAN'S CLUB

FRONT ROW: P. DiDidonado, P. Sullivan, F. Worthing, P. Cotton, T. Clark, R. Hill, W. Ambrose, J. Callan, M. Sands, S. Soros. ROW TWO: J. Hogan, F. Dalbec, P. Welch, R. Dodd, W. Romischer, M. Frahm, W. Wells, A. Fauconnier, J. Van Parys, D. Spadoni. BACK ROW: W. Droppelman, P. Kedzior, C. Wilcox, B. Leahy, C. Greene, M. Frahm, J. Honda, C. Bell, C. Jacobson, S. Tarabochia.

PEP BAND

SCHOOL BAND

FRONT ROW: T. Millet, J. Ewart, C. Wilcox, J. Freeman, R. Scholenbacher, G. Partee, S. Slye. BACK ROW: J. Hunter, J. Hogan, Br. Hanley (Moderator), P. Hosterman, J. Wilson.

I. A. A.

I.A.A.

FRONT ROW: F. Worthing, J. Honda, E. Johnson. BACK ROW: D. Cooper, R. Dodd, R. Mosqueda, L. Gebenini, M. Frankfurter, J. McCann, A. Goroch, W. Dick, R. Houser

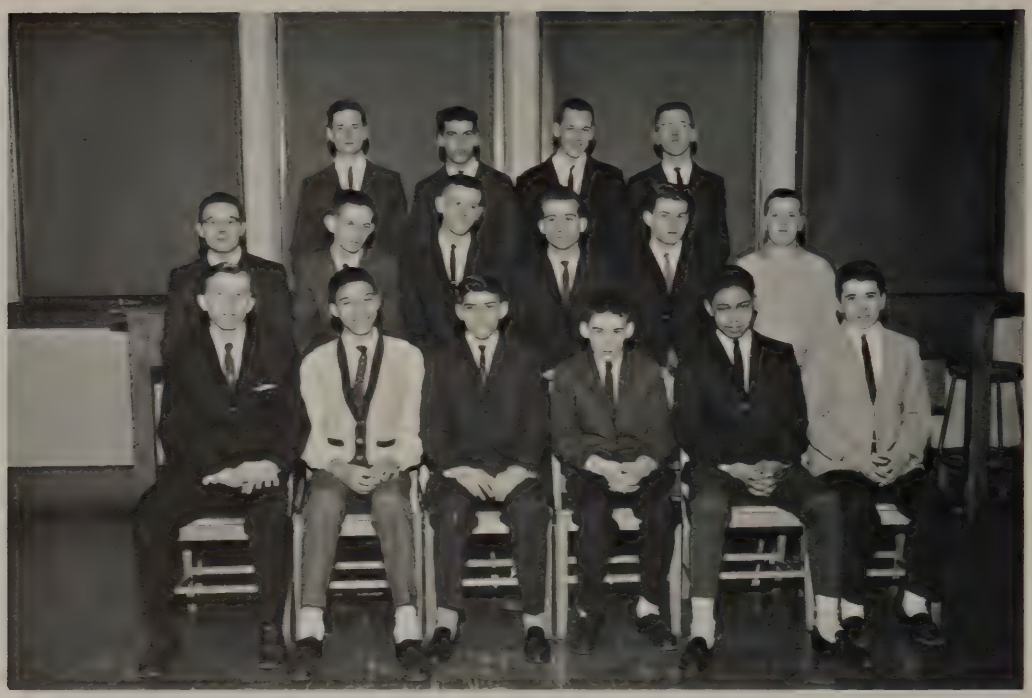

FRONT ROW: S. Kokorowski, H. Pitre, J. Hoffert, T. Byrne, D. Josue, S. Dodd. ROW TWO: C. Balkany, J. Nelson, L. Kerschner, J. Nollette, R. Parmele, R. Hurley. BACK ROW: T. Widden, J. Stegman, M. Coolen, J. Mylet.

NEWSPAPER STAFF

FRONT ROW: S. Sifferman, M. Pagan, J. Willhight, M. Shepherd, M. Connors, D. Halpin, M. McKay. ROW TWO: R. Heltsley, P. Kesling, V. Matsudaira, R. Houser, J. Widden, D. Cooper, V. Osoteo. BACK ROW: M. VanParys, B. Leahy, R. Dodd, A. Goroch, T. Crowder, J. Mylet.

POSTER CLUB

T. Crowder, R. Heltsley, T. Widden, P. Siemion.

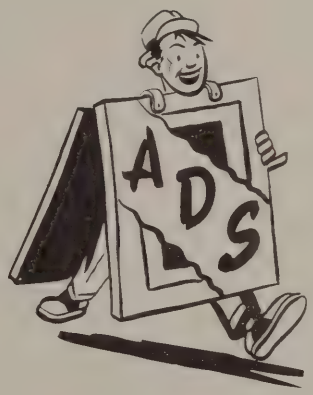

PUBLICITY CLUB

FRONT ROW: W. Carter, V. Osoteo, A. Lamsek, J. Willhight, D. Halpin, J. Todd. BACK ROW: J. Dunn, R. Houser, J. Hogan, Mr. Roman Miller (Moderator), T. Crowder, R. Helsley, J. Nollett.

MOTHERS' CLUB

OFFICERS OF MOTHERS' CLUB

Mesdames Houser, Carroll, Soros (President), Coolen, Cristofaro.

Mrs. Millet & Mrs. Mayovsky

Mrs. Donnelly & Mrs. Wilcox

Mrs. Zimmer and Mrs. Whiting.

Mrs. Soros presents Br. Popish with a Christmas Gift.

MOTHERS' CLUB

Under the direction of Mrs. Soros, the Mothers' Club has again set another fine record of devoted service to the school. To reach their goal the Club sponsored four luncheons and card parties – one for each grade. The Chairladies at the Card Parties were Mesdames Mayovsky & Millet (Senior Division), Mesdames Wilcox & Donnelly (Junior Division), Mesdames Zimmer & Whiting (Sophomore Division), Mesdames Gurry, Michael & Englin (Frosh Division). There were also weekly hot luncheons for the benefit of the students, and the traditional rummage sale, all eminently successful financially.

MOTHERS' CLUB

Mrs. Gurry, Mrs. Michael, and Mrs. Englin.

The Mothers' Club enjoyed the play written and directed by George Sprukts at the Christmas Party.

Father Gerald Evoy, S.J., Vice-President of Seattle University, addresses the Mothers' Club. His topic: Why I like S.U.

Terry Carroll contributes a story at the Christmas Party.

Appropriate musical selections rendered by Ron Kreig and his talented associates enlivened the proceedings at the Christmas Party.

BOOSTERS' CLUB

BOOSTERS' CLUB

LEFT TO RIGHT: Br. Treacy (Mod.), Messrs. A. Kesling, C. Chelminiak, H. Berg, (Pres.), L. Wilcox (Sec.), P. Burns (Treas.), C. Driscoll (Chairman, Bing Committee), G. Zamberlin.

Pat Armstrong, lucky winner of fifty dollars, presented to one of the best ticket sellers by Mr. Henry Berg, President of the Boosters' Club.

Mr. Henry Berg presenting Br. Popish with a new IBM typewriter.

SENIOR YEARBOOK STAFF

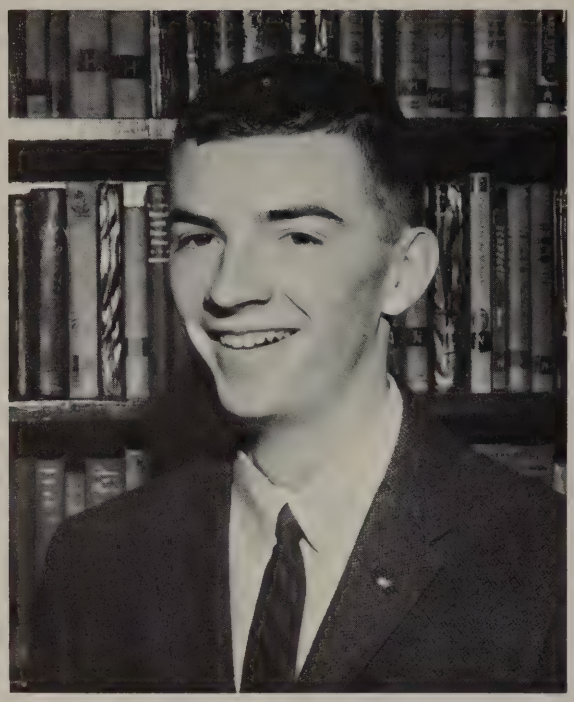

WILLIAM KAY (Editor)

RICHARD DRISCOLL (Associate Editor)

When we have gone our separate ways,
all scattered far apart,
As leaves are scattered o'er the world
by playful gusts of wind,
And time has dimmed our memories.

Michael Pagan, Wayne Carter, James McCoy

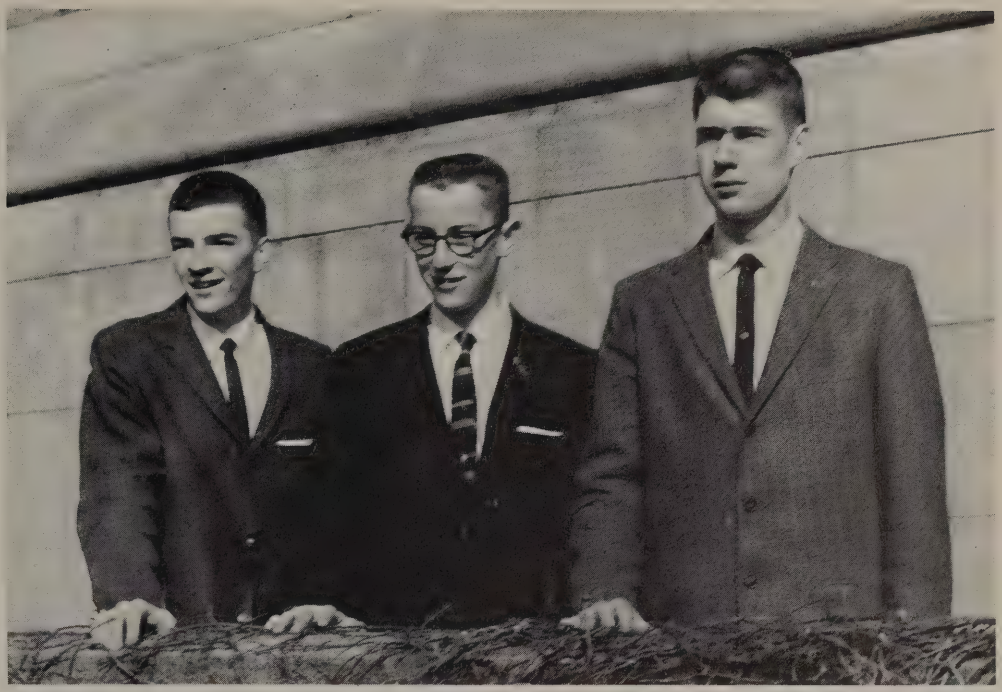

William Kay, Richard Driscoll, Robert Montcalm

May this book be the bridge
across the broad expanse of years . . .
Back to friends and happy times
within these hallowed halls,
Back to these, our High School days.

WAYNE CARTER (Senior Layouts)

ROBERT MONTCALM (Activities Section)

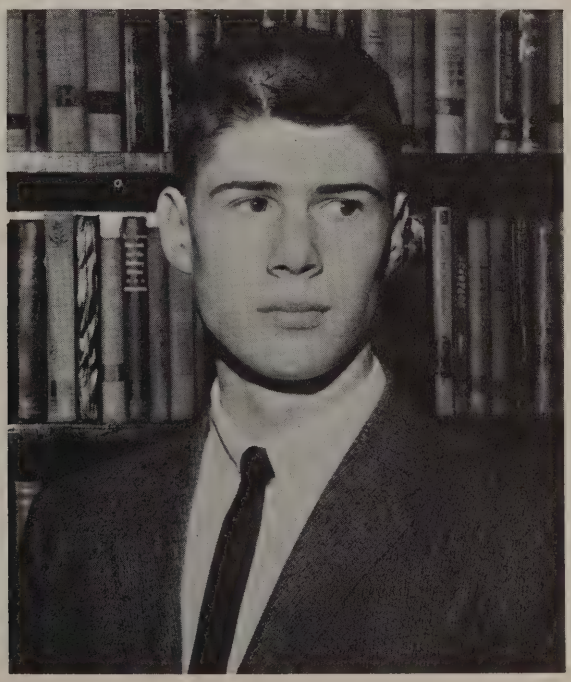

THE YEARBOOK STAFF

The Senior and Junior Students on the Annual Staff have once again given the school a Yearbook comparable to any other previous one. In some respects it differs from previous productions in order to display the variety of creative ability that can be achieved in composing a yearbook. The theme is timely, and the division pages are aimed at evoking human interests connected with our city and school. Natural color pictures have been used once again, but in a way that is altogether different in design and setting. The work of the entire staff entailed hours of difficult planning, but it was all performed very cheerfully and in that family spirit typical of the groups. In the limited time at their disposal each afternoon, the Editor, William Kay, and his wonderfully co-operative associates endeavoured to capture in retrospect the highlights of the year just ending. They feel justly elated in the result, and they hope that you, the readers, will fully appreciate the genuine happiness they may have added to your school life at O'Dea.

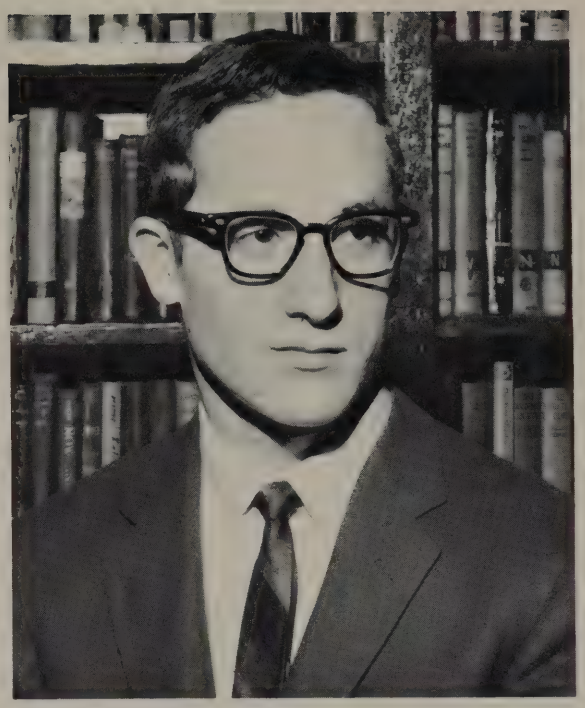

MICHAEL PAGAN (Copy and Editing)

VINCENT MATSUDAIRA & JOHN SINNAR (Student Photographers)

JAMES McCOY (Layout Manager)

JUNIOR YEARBOOK STAFF

FRONT ROW: E. Sifferman, P. Cotton, J. Dunn, R. Houser. SECOND ROW: P. Cummins, C. Bodner, P. Barbarus, P. DiDonado, W. Gordon. BACK ROW: R. Aiello, R. Shepherd, P. Chelminiak.

JUNIOR YEARBOOK STAFF

Members of the Junior Yearbook Staff plan their section.

CHEERLEADERS

LEFT TO RIGHT: John Fetch, Stan Zellerhoff, Richard Holdren, Robert Montcalm, Wayne Wilson.

LEFT TO RIGHT: Mary Beth Grant, Elizabeth Olson, Carl Burnette, Robin Moran, Cathy Blaine.

BASKETBALL CHEERLEADERS

Janice Byer, Deedee Dalton, Liz. Olson, Kathy Cox, Sue Bickford.

SENIOR PLAY

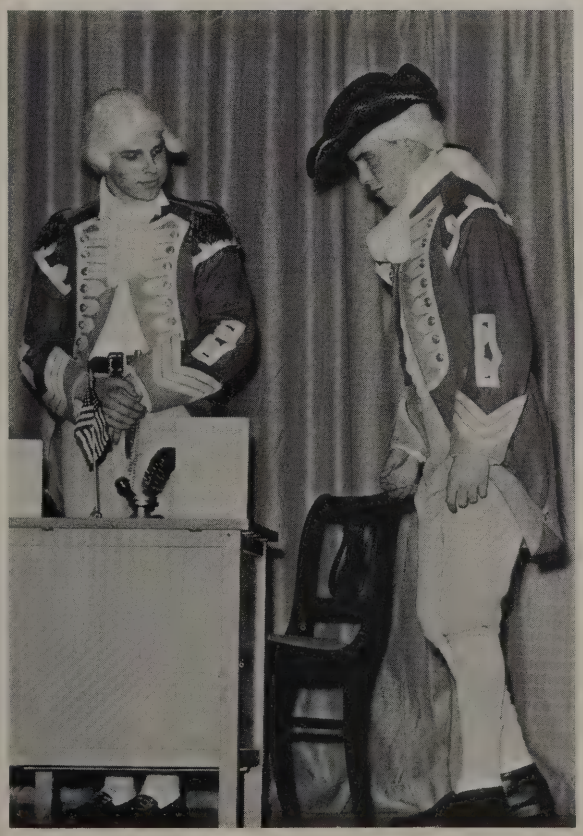

MOMENTS TO REMEMBER

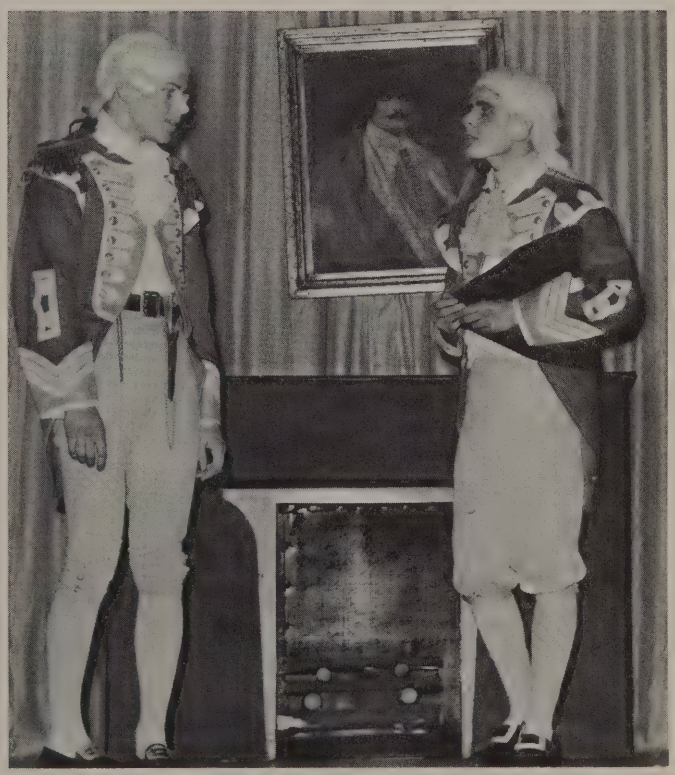

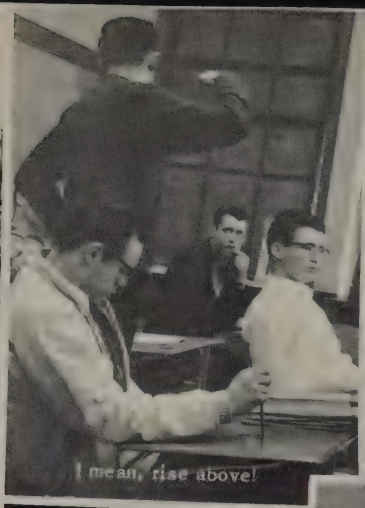

I mean, rise above!

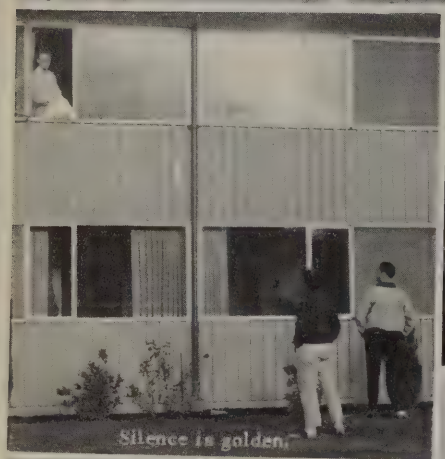

Silence is golden.

Name it and claim it

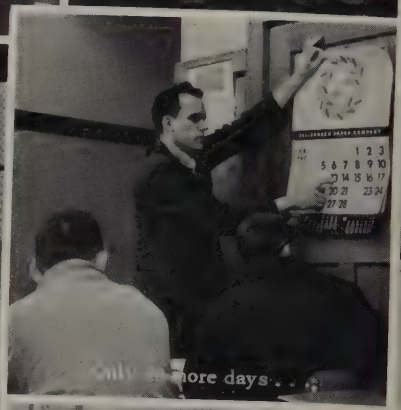

Only [illegible] more days . . .

A penny for your th[illegible]

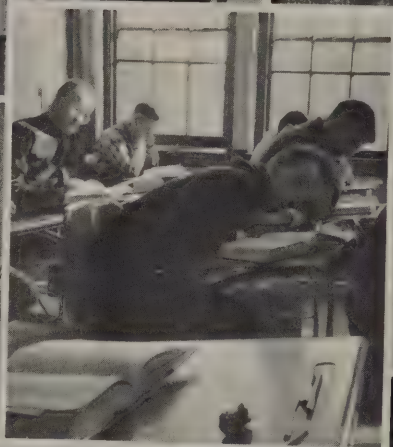

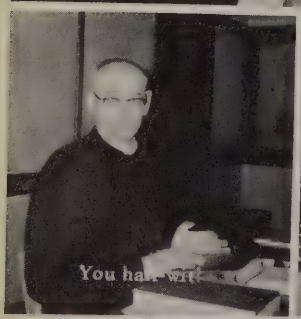

You hav[illegible] wit[illegible]

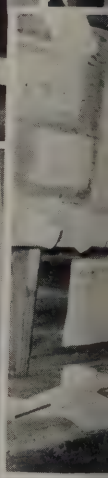

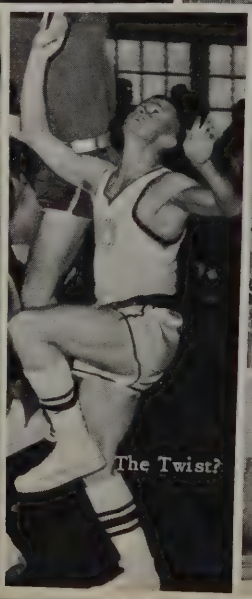

The Twist?

Flash

STOP
FOOT TRAFFIC
CENSORED
BLAH!
DRINK
MILK
HEATING OILS

NORTH SEATTLE AIR PARK
LAKE CITY
Meadow Brook Golf Club
HOLMES POINT
Denny Park
JUANITA
Juanita Bay
NELSON PT
JUANITA POINT
LAKEVILLA
Matthews Beach
HOZLER
NAVAL AIR JCT.
Sand Point
Golf & Country Club
NAVAL AIR STATION
SAND PT
City Park
KIRKLAND
Moss Bay
Gulf Bay
HOUGHTON
Lake Washington Shipyards
Yarrow Bay
HUNT POINT
Fort Lawton
Carkeek Cove
EVERGREEN PT
WEBSTER PT.
UNION BAY

SPORTS

VARSITY

LARRY CROUSE

STEVE TARABOCHIA

JIM HOGAN

RICHARD DODD

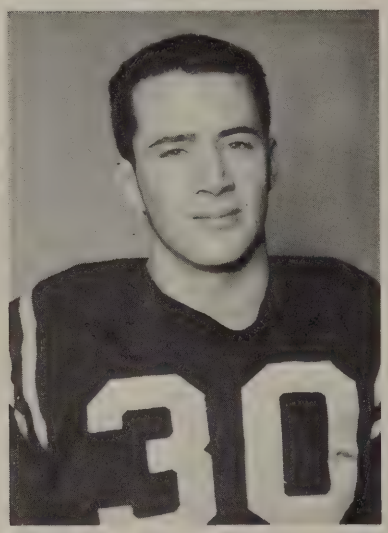

This was a year of rebuilding for our Varsity Football Team. The team, composed largely of Juniors and Sophomores, had only a few Seniors on hand to help out. Special credit should go to our linemen. Owing to injuries, many of these fellows played virtually every minute during the latter part of the season. The highlight of the season was a 6-6 tie with Seattle Prep, a feat not accomplished at O'Dea in many a year. Coach Gilmore hopes that his Sophomores will come through next year and give us a winning season.

RICHARD HILL

PETER KESLING

FRED WORTHING

FOOTBALL

MIKE FRAHM

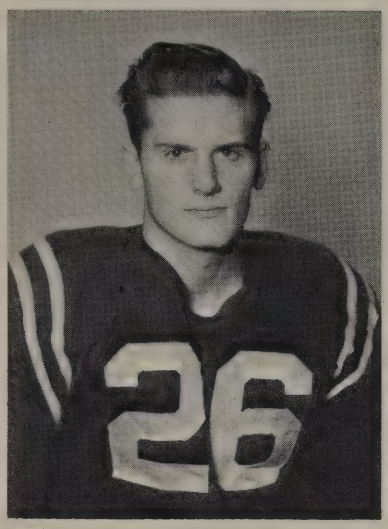

TONY BLACK

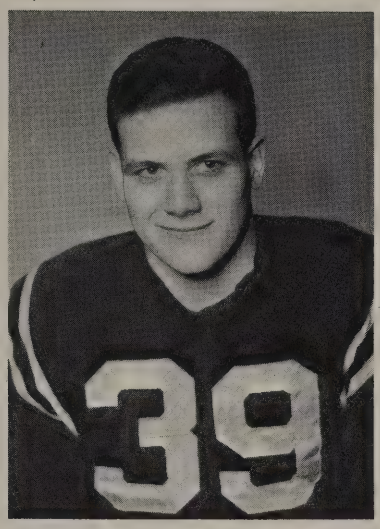

CARL JACOBSON

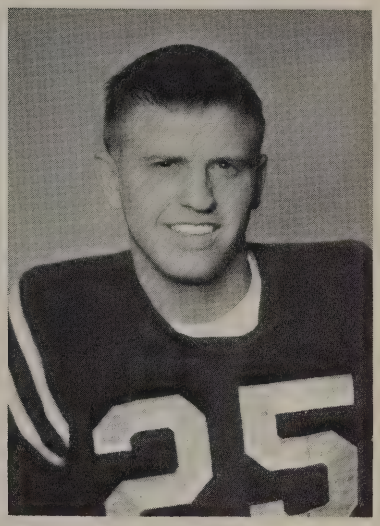

FOOTBALL SCORES

O'Dea	34	Notre Dame	6
O'Dea	0	Bellarmine	25
O'Dea	30	Kings Garden	0
O'Dea	19	Fort Vancouver	49
O'Dea	13	Vancouver College	36
O'Dea	7	Blanchet	32
O'Dea	7	Bellingham	31
O'Dea	6	Prep	6
O'Dea	6	Ferndale	21

WAYNE AMBROSE

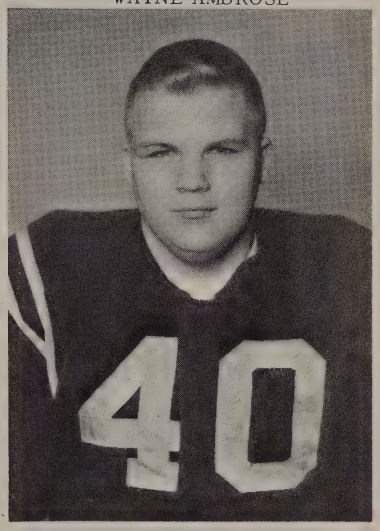

JOHN HONDA

CHARLES GREENE

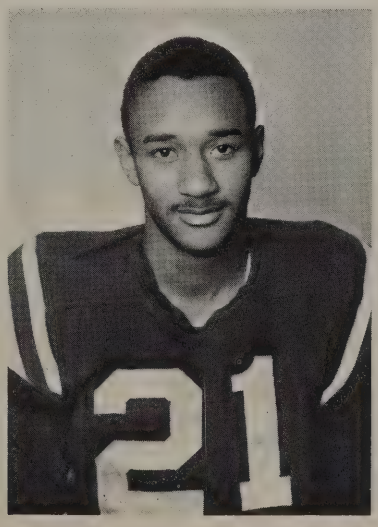

DON SPADONI

FOOTBALL COACHES

FOOTBALL COACHES

Mr. William Gilmore (Head Coach), Mr. John Kootnekoff (Assistant Coach), Brother O'Keeffe (Line Coach), Mr. Roman Miller (J. V. Coach).

FRESHMAN COACHES

Mr. Charles Eley, Mr. Frank Michael, Brother Smith (Head Coach).

VARSITY AND JUNIOR VARSITY

VARSITY FOOTBALL

FRONT ROW: Don Spadoni, Fred Worthing, Tom O'Connor. SECOND ROW: Mike Young, Tony Black, Ed Johnson, A. Fauconnier, Carl Jacobson, John Honda, Paul Kedzior. THIRD ROW: Mike Hewitt, Steve Graddon, Larry Crouse, Jim Van Parys, Mike Frahm, Jim Hogan, Richard Dodd. BACK ROW: Rod Mullineaux, Peter Kesling, Steve Tarabochia, Charlie Greene, Richard Pintado, Wayne Ambrose, Richard Hill.

J.V. FOOTBALL RECORD

WON 4 . . . . . LOST 4

J. V. FOOTBALL

FRONT ROW: John Callan, Mike Sands, Robert Parmele, Tim Crowder, Jack Stegman, Bill Droppleman, Jim Cortines. SECOND ROW: Timothy Fountain, George Yocum, Mike McCann, Wayne Wells, Greg Brashear, Charles Rumpf. THIRD ROW: Brian Leahy, Pete De Boer, Paul Chelminiak, Bruce Graddon. BACK ROW: Robert Marzano, Tim Clark, Bill Donohue.

J. V. & FRESHMAN FOOTBALL

J. V. LINE

FRONT ROW: John Callan, Paul Chelminiak, Tim Crowder, Robert Marzano, Paul Di Donato, Mike Sands, Bill Droppleman. MIDDLE ROW: Bill Donohue. BACK ROW: Mike Fallon, Robert Parmele, Mike McCann.

FROSH FOOTBALL

FRONT ROW: J. Boulton, M. Tollefson, J. Sarama, A. Wheeler, R. Watanabe, E. Graddon, J. Pelletier, C. De Los Santos. ROW TOW: A. Justin, B. Gurry, L. Werner, C. Kheriaty, W. Young, M. Daigle, G. Yuasa, G. Worthing. ROW THREE: R. Mosqueda, B. Englin, G. Michael, R. Terracino, A. DeLeo, G. Graddon, M. McCann, A. Wilson. BACK ROW: J. Hunter, R. O'Connell, T. Weller, T. Abella, P. Armstrong, J. Hyde, N. Smith, J. Beeman, T. Byrne (Manager).

VARSITY HIGHLIGHTS

BASKETBALL

VARSITY BASKETBALL

LEFT TO RIGHT: F. Worthing, D. Belmonte, J. Mains, C. Jacobson, R. Mathews, S. Tarabochia, S. Deutsch, M. Welch, D. Nadeau, J. Spagnole, R. Mullineaux, J. Honda, Coach John Kootnekoff.

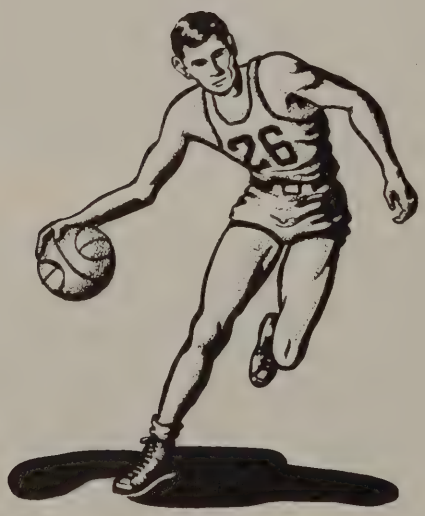

THE VARSITY BASKETBALL MANAGERS

LEFT TO RIGHT: P. Kedzior, R. Houser, P. Sullivan, J. Hogan.

ROD MULLINEAUX

1961-62 VARSITY SEASON RECORD

O'DEA		OPPONENTS
37	Issaquah	42
42	Marquette	44
42	Mt. Rainier	49
44	Seattle Prep	50
57	Bellarmine	70
66	Stadium	63
48	Issaquah	70
37	Bellarmine	52
56	Lakeside	50

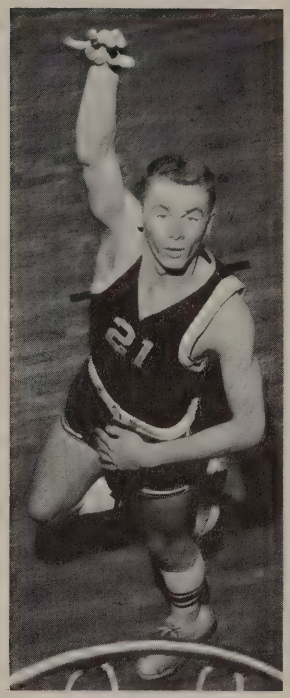

STEVE DEUTSCH

JIM SPAGNOLE

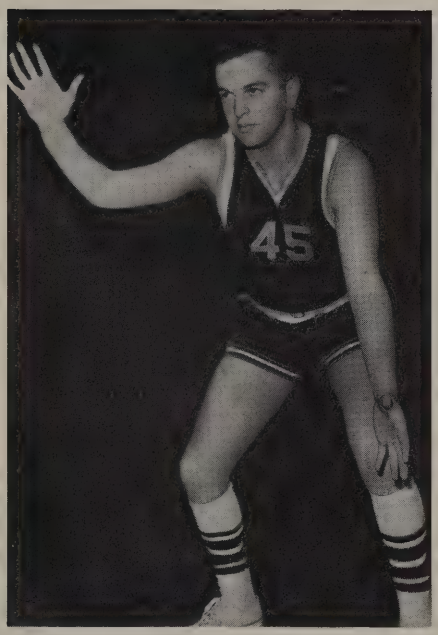

DAVE BELMONTE

53	Port Townsend	67
43	Blanchet	62
58	Tahoma	53
46	Seattle Prep	66
59	Sedro Woolley	56
48	Blanchet	79
43	Port Townsend	61
36	Blanchet	85
44	Tahoma	36
34	Lakeside	42
38	Seattle Prep	45

JERRY MAINS

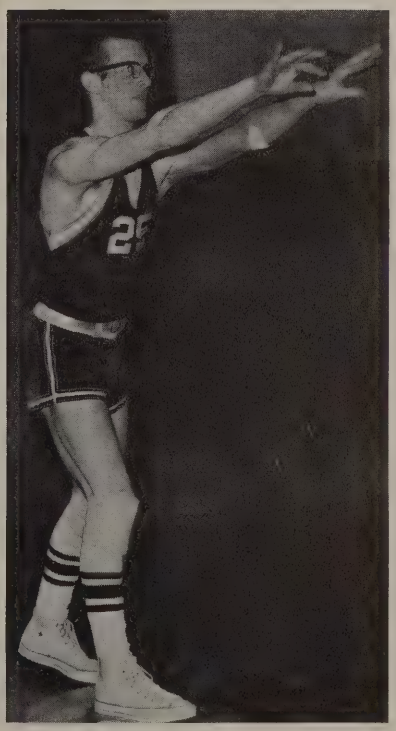

BASKETBALL

JOHN HONDA

RICK MATHEWS

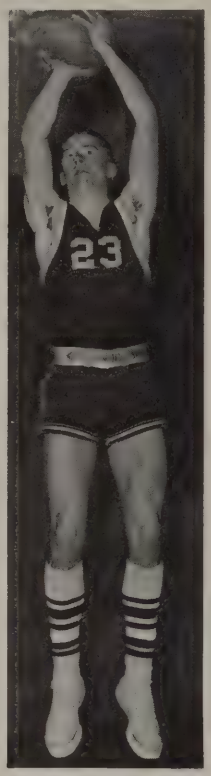

CARL JACOBSON

STEVE TARABOCHIA

DENNIS NADEAU

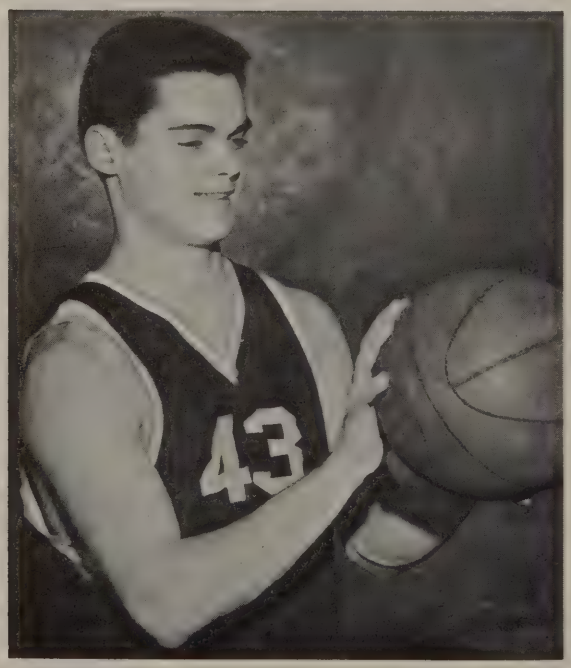

FRED WORTHING

JUNIOR VARSITY BASKETBALL

J. V. BASKETBALL

M. Coolen, J. Mylet, W. Dick, R. Mosqueda, W. Ambrose, M. Berridge, M. Sands, J. Kiefer, M. Kaiser, M. Bourgault, J. Duyungan, Mr. R. Miller (Coach), T. Fountain (Manager).

JUNIOR VARSITY TEAM

The J.V. Team had a season record of 10 wins and 10 losses, and thus maintained Coach Miller's record of never having had a losing season in J.V. sport while he has been at O'Dea. Stressing team play and a tough defense, the young "Irish" fought through a rugged schedule and made the games always close even in defeat. Five of their 10 losses were by one point, and these losses came in overtime games.

FRESHMAN CHAMPS

D. Welch, A. De Leo, S. Prasnikar, B. Gurry, J. Boulton, M. McCann, P. Holder, P. Welch, M. Nelson, R. Mosqueda, L. Warren, B. Englin, M. Daigle, P. Sands, S. Pukich, R. Sursely (Manager).

THIRD TEAM

Our Third Team compiled an 8-4 record this year while going on to the Catholic Championship. Although no individual player stood out above the others, the squad had tremendous potential. This augurs a much brighter future for O'Dea Basketball. Brother Farrell was the Team Coach.

43

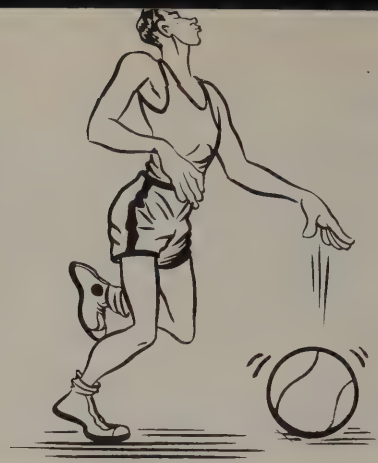

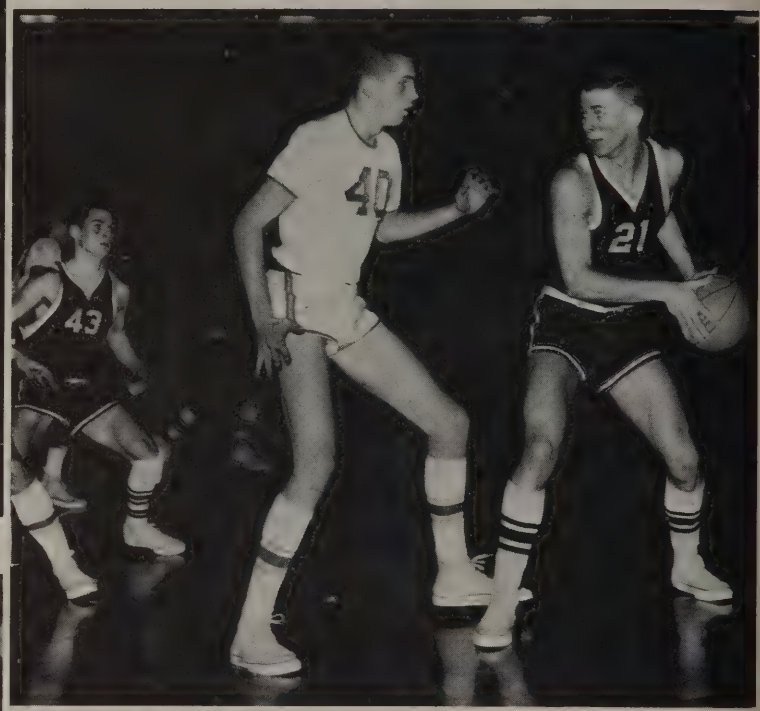
40
21
43

23
54
50

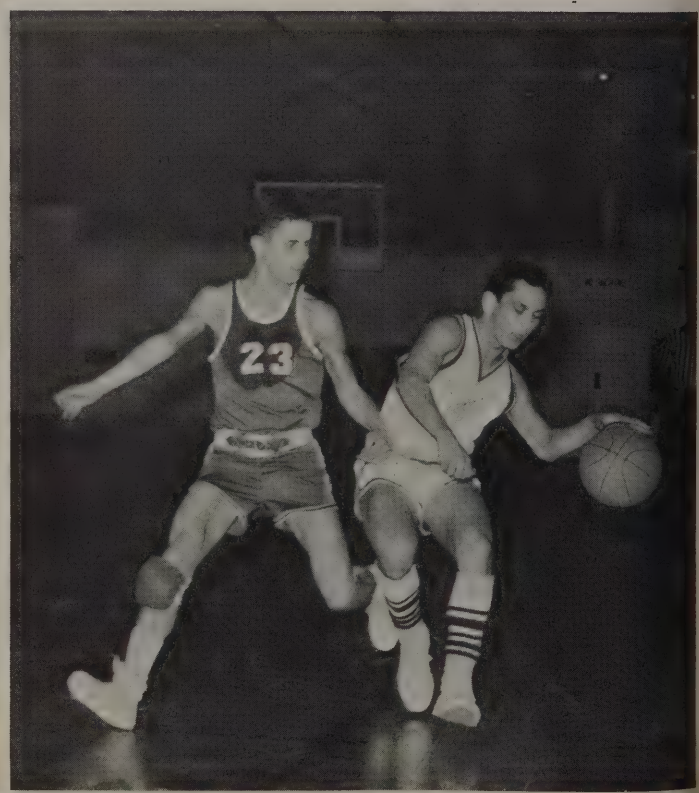
23

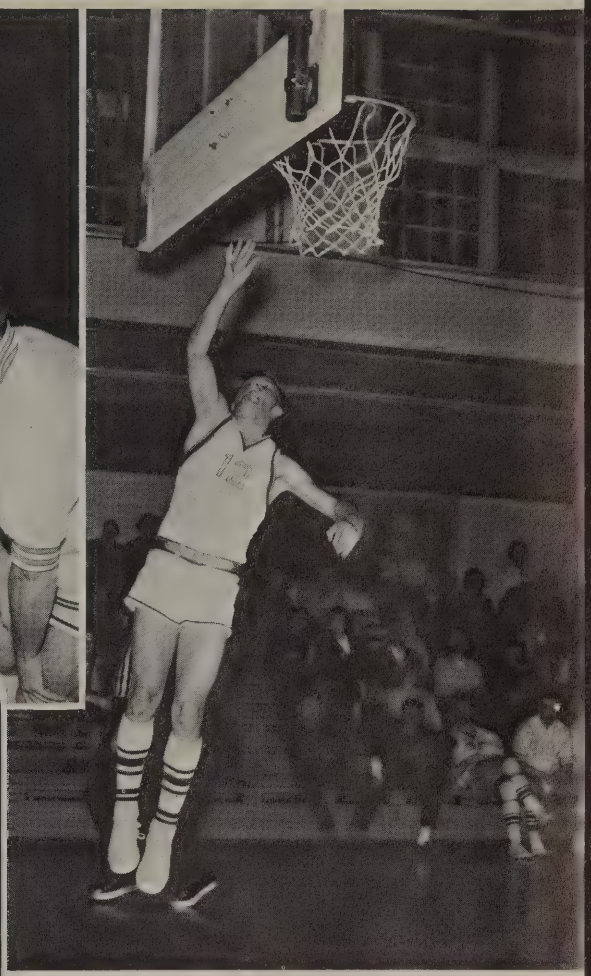

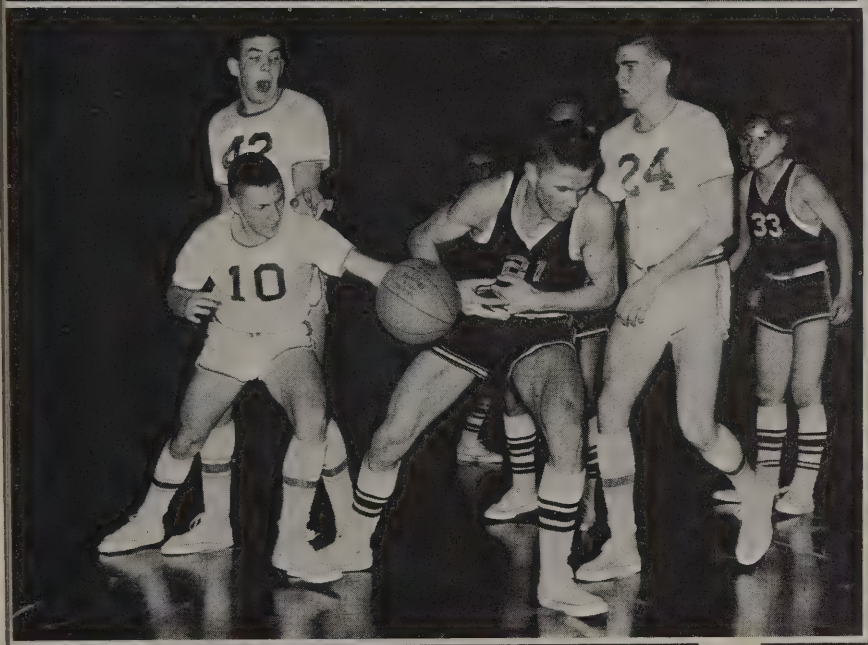
10
24
33

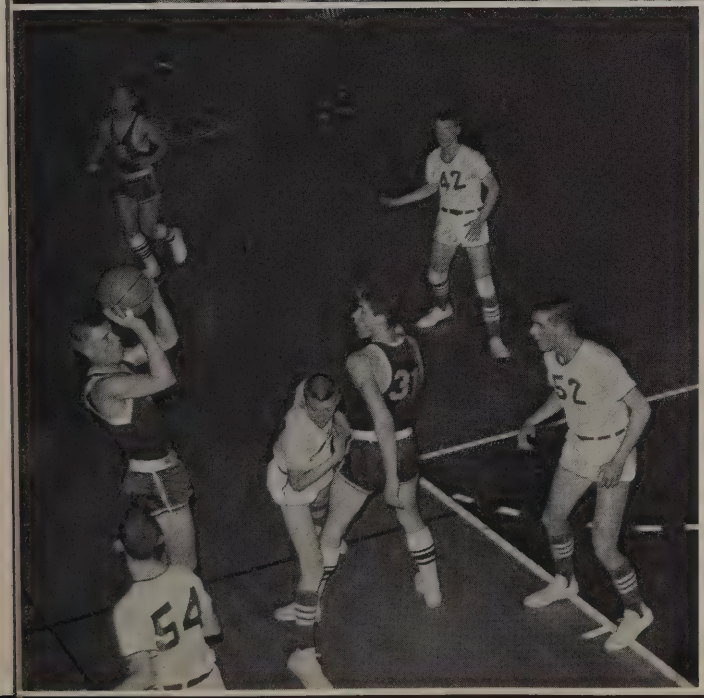
42
31
52
54

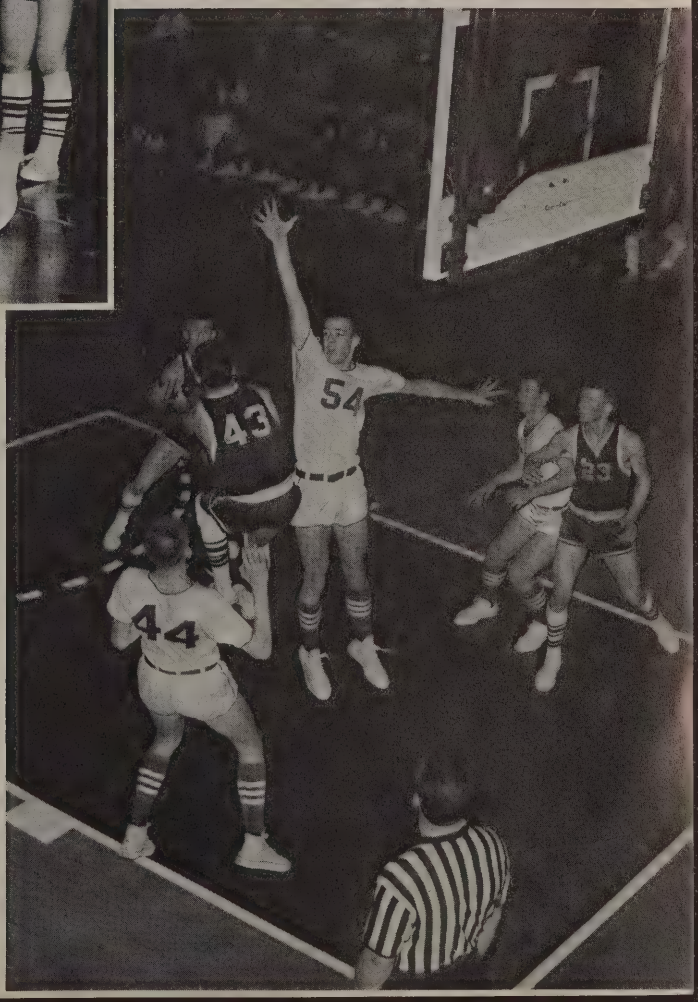
43
54
44
33

TRACK TEAM

FRONT ROW: (Left to Right): J. Mains, D. Spadoni, P. Malyurek, S. Soros, C. Greene, C. Wilcox, R. Hill, W. Donahue, R. Mullineaux, J. Green. SECOND ROW: D. McClary, R. Parmele, P. Kesling, R. Dodd, W. Wells, M. Welch, S. Deutsch, W. Romischer, J. VanAvery, E. Johnson, W. Kay, A. Black. THIRD ROW: M. Klier, R. Barbarus, G. Anderson, M. Connors, R. Holdren, S. Kokorowski, S. Brazier, J. Feser, J. Cortines, J. Malissa, J. Bentz, T. Agostino, D. Whiting, J. Granger, P. DeBoer, G. Susak. FOURTH ROW: A. Wheeler, B. Gurry, G.

Graddon, J. Hunter, J. Pelletier, D. Welch, J. Sarama, J. Nelson, C. Higgins, M. Tollefson, C. Kheriaty, P. Welch, J. Ryan, D. Solari, W. Garrett, J. Beeman. BACK ROW: G. Yuasa, B. Hathaway, N. Smith, J. Wilson, J. Tonda, A. Cortez, D. Sullivan, R. Barbarus, L. Werner, T. Abella, E. Lukjanowicz, T. Wilson, P. Pomeroy, P. Roppo, S. Hudziak, M. Maloney, H. Soros, J. Jackson.

TRACK

CHARLES GREENE

DARYL McCLARY

ROD MULLINEAUX

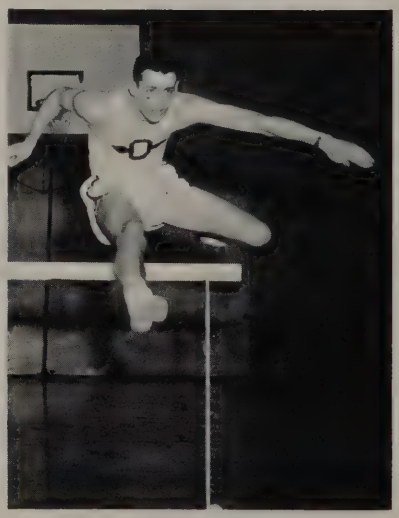

JOHN GREEN

LEFT TO RIGHT: P. Kesling, J. Mains, W. Kay, W. Romischer, S. Deutsch.

ED JOHNSON

BASEBALL

Baseball Enthusiasts prior to the first practice of the Season

TENNIS

TENNIS

LEFT TO RIGHT: J. Freeman, J. VanParys, D. Koch, M. Clendening, J. Spagnole.

GOLF

GOLF

FRONT ROW: R. Liedke, J. McCann, T. Clark, D. Dierst. SECOND ROW: J. Todd, S. Farley, T. Weller, D. Weczorek, J. McCoy. BACK ROW: P. Sands, V. Evans, P. Hosterman, R. Costello, M. Sands, D. Clark.

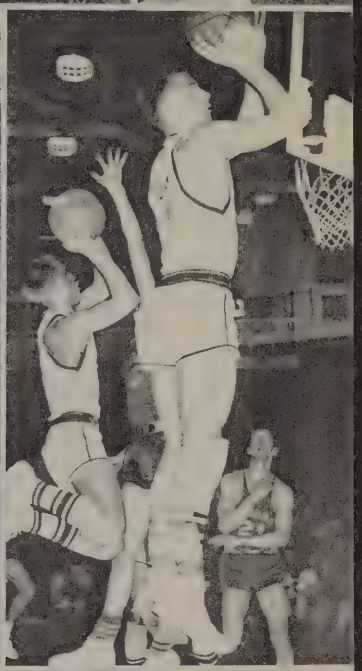

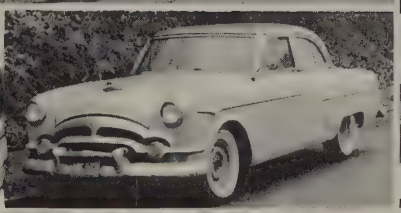

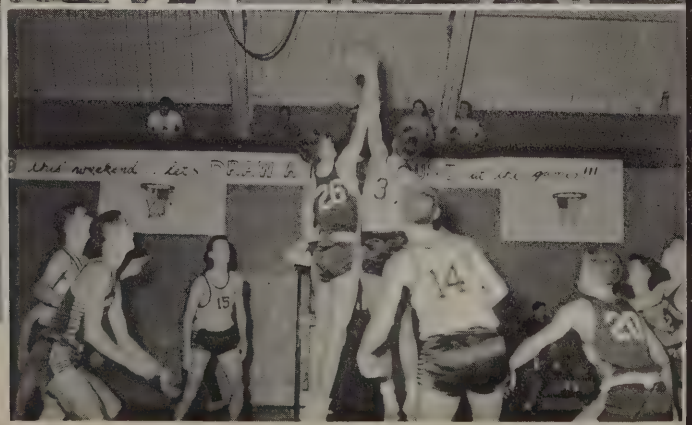

THE PRESIDENT OF THE UNITED STATES VISITS . . .

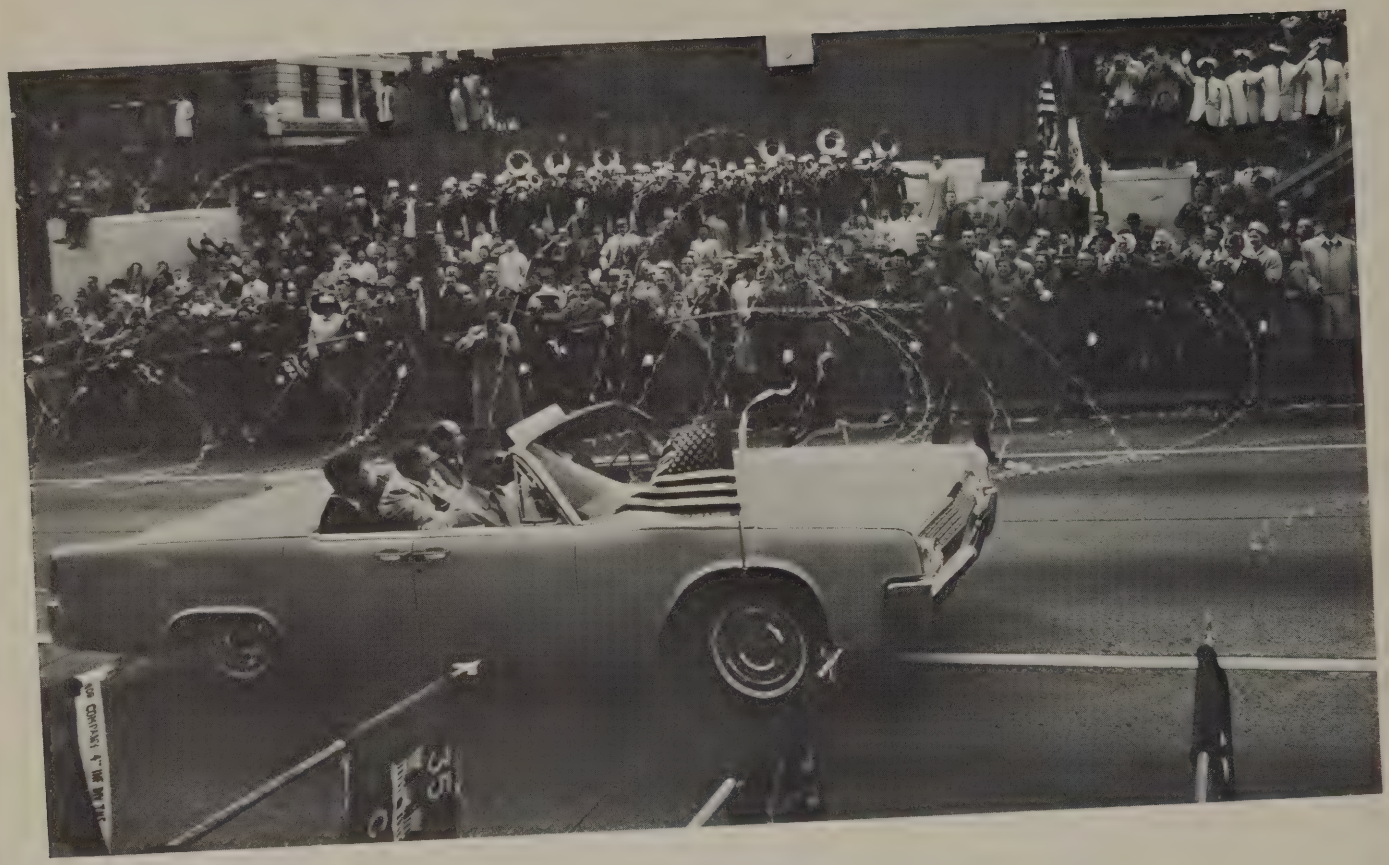

APOLOGIA

To all those who:

a. Found their picture unflattering,
b. Didn't find their picture at all,
c. Were listed for the wrong activities,
d. Weren't listed for any activities,
e. Saw their picture and someone else's name,
f. Saw their name and someone else's picture,
g. Had their names misspelled,
h. Didn't have their names spelled at all,
i. Are grammatical purists

ACKNOWLEDGEMENTS

The Yearbook Staff wishes to thank the Principal and Faculty of O'Dea High School, the Student Body, Mr. Charles J. Heib, Jr., Mr. Bob Miller, Mr. Robert L. Pedersen and his Staff at Robert's Studios, Mr. James W. Palm (American Yearbook Company Representative), and finally, the O'Dea Mothers' Club for their abiding interest, and especially for their financial contributions without which the students could not enjoy the Annual you have just read.

I hope that you have a good summer, and make sure that all your ups and downs are made on bed

Chuck, Terry, Scheer!

To a real cool kid.
Hope to see you this summer out in a good town called Boston.
Don't get into too much trouble and have fun. Good luck at O'Dea
Next year
Gen anthrish my room.

Ed Sullivan
'63

To a cool kid who doesn't drink, smoke or cheer. Keep up the good work. Keep on resisting all of those temptations, don't do anything I wouldn't do. Lots of luck.

George Young